

November Gallery Auction

Friday, November 15th, 2024
10:00 a.m.

Previews:

Sunday, November 10th; 10 a.m. - 5 p.m.

Thursday, November 14th; 10 a.m. - 5 p.m.

Friday, November 15th; 9 a.m. - end of auction

Vehicles: Lot 3000 - 3001

Furniture and Decorative Arts: Lots 3002 - 3227

Fine Art: Lots 3228 - 3309

Jewelry & Timepieces: Lots 3310 - 3484

Coins: Lot 3485 - 3507

Asian Art: Lots 3508 - end of auction

LOT# 3487

US 1908 \$20.00 Gold Coin
PC6S MS60 No Motto.
Estimate: \$2,500 / 3,000



Bid Increments

Minimum Value	Maximum Value	Expected Bid Increment
from US \$ 0	to US \$ 49	US \$ 5
from US \$ 50	to US \$ 199	US \$ 10
from US \$ 200	to US \$ 499	US \$ 25
from US \$ 500	to US \$ 999	US \$ 50
from US \$ 1,000	to US \$ 1,999	US \$ 100
from US \$ 2,000	to US \$ 4,999	US \$ 250
from US \$ 5,000	to US \$ 9,999	US \$ 500
from US \$ 10,000	to US \$ 19,999	US \$ 1,000
from US \$ 20,000	and above	US \$ 2,500

Michaan's Auctions - Terms and Conditions of Sale

STANDARD CONDITIONS OF SALE

These Conditions of Sale are binding on all purchasers at Auction. Please read carefully.

By registering to bid at auction, in person, or through an agent, by absentee bid, or telephone or any other means including the Internet and e-mail, you agree to be bound by these Conditions of Sale (and changes made as noted below.)

All property and every lot for sale in our catalogue is offered subject to the following terms and conditions, along with any changes that may be published or announced prior to or during a sale by Michaan's Auctions. (MA). The terms "MA" "us," "we," or "our" as used herein all refer to Michaan's Auctions. Unless otherwise indicated in the catalogue or at time of sale, MA acts at all times solely as the agent for the seller. All sales shall be deemed to occur in California regardless whether by telephone, mail or through the Internet or the physical location of the buyer.

DEFINITIONS

Hammer price: The highest bid received for a lot upon the fall of the auctioneer's hammer.

Buyer's premium: The amount paid by the buyer as a percentage of the hammer price and in addition thereto.

Purchase price: The aggregate of the hammer, buyer's premium and applicable taxes or other fees, if any, as may be required by law.

Reserve: The minimum price at which the lot may be sold.

Buyer: The person or entity who buys property at auction or private sale.

Consignor: The seller, or the seller's representative, on behalf of whom we are selling the Property.

Lot: The single item or group of items offered by us for sale.

Property: The item or items comprising an auction lot being offered for sale.

MICHAAN'S AUCTIONS

Auctioneers & Appraisers

Michaan's Auctions

2701 Monarch Street

Alameda, CA 94501

Phone: (510) 740-0220

www.michaans.com

info@michaans.com

Inquiries

Asian Art

Annie Zeng

(510) 227-2536

annie@michaans.com

Melody Yu

(510) 227-2561

melody@michaans.com

Fine Art

Sarah Ann Filler

(510) 227-2542

sarah@michaans.com

Catherine Ignacio

(510) 227-2519

catherine@michaans.com

Furniture & Decorative Arts

Jill Fenichell

(510) 227-2524

jill@michaans.com

Gabe Herzog

(510) 227-2516

gabe@michaans.com

Jewelry

Elise Coronado

(510) 227-2570

elise@michaans.com

Stamps & Coins

Michael Rosenberg

(510) 227-2502

mrosenberg@michaans.com

Buyer's Premium

The Buyer shall pay a Buyer's Premium (BP) per lot which shall be retained by MA as follows:

Twenty-six percent (26%) of the first \$250,000 of the bid price, twenty-one percent (21%) of the amount of the bid price above \$250,000.00 up to and including \$1,000,000.00 and eighteen percent (18%) of the amount of the bid price over \$1,000,000.00 if bidding in person, by physical absentee form or by telephone.

All Internet platforms BP is thirty percent (30%) of the first \$250,000 of the bid price, twenty-six percent (26%) of the amount of the bid price above \$250,000.00

Terms of Sale

a. The Purchase of and Payment for Property

The sale of a lot shall be to the highest bidder as determined by the auctioneer, in accord with these Conditions of Sale. Title to the lot shall pass with the fall of the Auctioneer's hammer. Buyer shall pay the Purchase price, as defined above, and such other fees as may be due, in full, within seven (7) days of the auction sale. Sale is not final and property will not be released to Buyer until good funds for all amounts due, are received by MA. Payment may be made (i) in cash, (ii) by wire transfer, (a \$25 fee) (iii) by money order or other guaranteed funds, or (iv) by personal check (when buyer's credit is approved). No lot shall be transferred by Buyer to another person until the sale is final. In the event of partial payment for any lot or lots we shall apply payments, in our discretion, to the lot or lots we select. The Buyer grants MA a security interest in the purchased Property, and we may retain as collateral any property purchased and any funds in our possession, to secure a Buyer's obligations to us, if any. We retain the rights of a secured party under the California Commercial Code. All fees, taxes, premiums or other sums due and not paid pursuant to this paragraph shall bear interest at 1.5 % per month from the 8th day following the sale to the date paid in full.

b. Collection of Property

Upon transfer of title, Buyer assumes full responsibility, including risk of loss and damage, for the Property. Purchased property shall be removed at Buyer's expense within seven business days (7) days after the sale becomes final. Property not removed shall be subject to a service fee of \$50, and a storage fee, if retained by MA, of 1% of the purchase price per month. MA may also, in its sole discretion, elect to place the Property in a public storage facility at the Buyer's sole risk, responsibility and expense.

c. Liability for delivery of property.

If, however, for any reason whatsoever, we are unable to deliver the purchased Property to the Buyer, MA shall be liable to the Buyer only for the Purchase price paid by the Buyer and in no event shall we be liable for incidental or consequential damages, including, but not limited to, business interruption or loss of profit.

The Auction Procedure

a. Registration

Bidders must register in advance to bid at auction. (a) If by Internet please complete online form and submit online or absentee bid forms can be completed and turn into the front desk. (b) To telephone bid, bidders must complete the online form or telephone bid form located at the front desk. Telephone lines are limited, and available on a first-come, first-serve basis. (c) When intending to bid in person, pre-register at the front desk and obtain a bidder paddle. The auctioneer may refuse to recognize any person not registered and not having a paddle number. MA reserves the right at its sole discretion, to refuse anyone the right to register and participate at an auction.

b. Announcements

We may, at the commencement of, or during the Auction, announce changes in or modifications to the Conditions of Sale or descriptions of Property.

c. Absentee Bids

For a Buyer's convenience, absentee bids will be accepted, when properly executed and submitted in a timely manner. However, we neither accept any responsibility to an absentee bidder, nor any liability whatsoever for a failure to execute the absentee bid for any reason. In the event that identical multiple absentee bids are the highest bids received for the same lot then the earliest received of the competing absentee bids shall prevail at that bid amount.

d. Auctioneer's Discretion

The Auctioneer has the absolute discretion to 1) pass a lot or withdraw it from sale at any time prior to its actual sale; 2) refuse to recognize any

bidder; 3) refuse to recognize any bid; 4) resolve any dispute between bidders or resolve any doubtful bid by deciding who is the successful bidder or nullifying the auction of the lot and reoffering it for sale. The Auctioneer's decision is binding as to disputes arising at auction. If a dispute arises post sale, our records of the sale shall be conclusive. Both the Auctioneer and MA shall be without any liability whatsoever resulting from the exercise of the discretion referred to herein.

e. Reserves

All Property is offered for sale subject to a Reserve unless otherwise stated by us at time of sale. MA may protect the Reserve by an initial bid or continued bidding on behalf of the consignor. Any bids by MA staff after the Reserve is met shall be made only on behalf of registered bidders. Neither the consignor nor an agent or representative of the consignor is allowed to bid on their own property.

Disclaimer of Warranties

Except for warranty of title, neither we nor the Consignor make any warranties, guarantees or representation, express or implied, with respect to the Property, including, but not necessarily limited to, any implied warranty of "fitness for purpose" or "merchantability."

Any and all statements and descriptions in any catalogue or elsewhere by MA, relating to age, attribution, authenticity, size, genuineness, provenance, historical relevance or significance, physical condition, importance, quality, quantity, rarity, period, culture, source or origin, are presented as statements of qualified opinion only.

MA's disclaimer of liability covers information contained in catalogues, and all other printed material published by us, including any condition reports that have been prepared. Buyers assume the responsibility to inspect the Property and make their own decision as to the nature, quality and value of the Property.

Neither MA nor the Consignor make any warranty or representation with regard to the existence of or the transfer of intellectual property rights, except and to such extent as may, from time to time, be explicitly stated.

No employee of MA is authorized to nor shall make any warranty or representation on MA's behalf, except as stated in the catalog or in any written addendum.

Estimates of Value

All estimates of value as published in our catalogues or elsewhere are statements of qualified opinion as to the range of the price a willing buyer might pay for the Property at auction. The actual price paid at auction or subsequently, may vary substantially from the estimates. MA shall not be liable for any such differential.

Buyer's Default

If a Buyer fails to pay for purchased Property, or otherwise does not comply with these Conditions of Sale, the Buyer shall be in default. In addition to all remedies available in law, to MA and to the Consignor, the Buyer shall be liable for the entire Purchase price. Additionally, at our option, we may either cancel the sale and retain all payments made by Buyer as well as retain any and all Property of Buyer in our possession as security against payment of the sums in default, or we may re-offer the Property for sale, at auction or privately, without reserve. Buyer shall be liable to us and the Consignor for the additional fees, commissions and costs on both sales (including handling, storage, court costs, and attorney's fees) resulting from the cancellation or resale of the Property and in the event of resale, any deficiency which may result.

Rescission

The sole and exclusive remedy, available only to the original buyer, is the limited right of rescission set forth herein. MA will cancel the sale of Property if the original buyer establishes to our satisfaction that there has been a breach of the Consignor's warranty of title, or that the identification of Authorship* of the Property as set forth in Bold Type Heading is not substantially correct, based on a fair reading of the Catalog (as may be amended by posted or announced changes.) IN ALL INSTANCES, YOU MUST GIVE WRITTEN NOTICE TO US WITHIN 30 DAYS OF THE SALE OF THE PROPERTY, SETTING FORTH THE BASIS FOR YOUR CLAIM AND, AT YOUR SOLE EXPENSE AND RISK, RETURN THE PROPERTY IN QUESTION TO MA WITHIN SEVEN (7) DAYS AFTER NOTICE IS GIVEN AND IN THE SAME CONDITION AS WHEN SOLD. Upon review of the claim and the property, if we are satisfied with the bases for your claim and the property is in the same condition it was in when sold, MA will rescind the sale and return to you the Purchase price, unless we have already remitted funds to the Consignor. In that event, and at MA's sole discretion, MA shall either pay you as provided above, or shall pay you only that portion of the

Purchase price retained by us (the Seller's commission, the buyer's premium and any sales taxes collected) and on your behalf make demand on the Consignor for the balance and upon receipt of the funds remit same to you. Should the Consignor refuse to return the funds to you or to MA, we shall disclose the Consignor's identity and assign to you any and all rights MA may have against the Consignor. Any and all liability MA may have as agent for the Consignor shall thereupon terminate. **BUYER EXPRESSLY UNDERSTANDS AND AGREES THAT MA SHALL HAVE NO OTHER LIABILITY TO THE BUYER EXCEPT FOR THE RETURN OF THE PURCHASE PRICE AND THAT IN NO EVENT SHALL MA BE LIABLE FOR ANY DAMAGES, INCLUDING BUT NOT LIMITED TO INCIDENTAL, CONSEQUENTIAL OR COMPENSATORY DAMAGES OR LOSS OF PROFIT OR BUSINESS OPPORTUNITY.**

Unless determined to be a forgery, the sale of paintings created prior to 1870 shall not be subject to the right of rescission.

*Authorship refers to the maker or creator of the Property, and the period, social culture, and origin of the Property as stated in the Bold Type Heading for a given lot in our catalog. It does not refer to the descriptions which may be contained in the information below the Bold Type Heading.

Miscellaneous

a. Modification: No modification or amendment of the Conditions of Sale shall bind MA unless contained in a writing signed by MA, except as may be posted or published as noted above or verbally announced at time of sale.

b. Severability: If, for any reason, any part of the Conditions of Sale is held to be invalid or unenforceable, the remaining portion shall be valid and enforceable.

c. Successors and Assigns: The Conditions of Sale shall be binding on all the heirs and assigns of the Buyers and bidders and inure to the benefit of MA's successors and assigns.

d. Jurisdiction, Venue, Choice of Law: Dispute resolution shall occur in Alameda County, California, USA. The provisions of the Conditions of Sale will be construed and disputes determined by application of California Law, without regard to conflicts of law.

e. Notice, Service of Process: Buyers agree to accept all notices and service of process relating to dispute resolution at the address provided by Buyer on any registration forms required to be executed as a condition of bidding in our auction.

f. Dispute Resolution: All disputes and claims arising out of or relating to events and actions covered herein, brought by or against us, shall be resolved by mediation or binding arbitration in accord with the procedures set forth below. This provision does not apply to claims brought by the Buyer directly against the Consignor, including, but not limited to any action brought pursuant to the rescission provisions noted above.

Optional Provisions

Shipping, insurance packaging and handling of purchased lots is at the risk and expense of the purchaser. MA shall not, under any circumstances, be liable for the loss, theft or damage to property, including, but not limited to selection of shipper, the acts or omissions of any shipper or the acts or omissions occurring in packing for shipment. It is the purchaser's responsibility to obtain a shipping quote for any lot being offered, from an outside shipper, prior to the auction date. Post-sale determination of shipping costs does not constitute grounds for cancellation of any purchase made at auction. Purchasers are advised that large and fragile items can be expensive.

Mediation and Arbitration Procedures

(a) Within 30 days of written notice that there is a dispute, the parties or their representatives may meet at a time and place mutually agreed upon, to mediate their differences. If the parties agree, a mediator acceptable to the parties shall be selected. The mediator shall be an attorney, trained in mediation techniques and familiar with commercial law and the California Uniform Commercial Code (UCC). The mediator's fees shall be shared equally and paid by all parties. At the mediation, all parties shall have actual authority to settle the dispute. Any statements made during, and all aspects of, the mediation process shall be kept confidential and shall not be admissible in any subsequent arbitration or judicial proceeding. Any resolution shall be confidential. (b) If the parties cannot agree to mediation, or if mediation does not resolve the dispute, or in any event no longer than 60 days after receipt of written notice referred to above, the parties shall submit the dispute for binding arbitration

before a single neutral arbitrator jointly selected, or absent agreement, selected from the panel of Arbitrators provided by the American Arbitration Association (AAA). If, within 15 days, the parties cannot agree on an arbitrator, then AAA shall select one (1) person as arbitrator in accord with AAA rules. The arbitrator shall be an attorney, experienced in commercial law and with the UCC. The arbitrator shall be required to follow the law in making his award, and the award shall be in writing and shall set forth findings of fact and legal conclusions. (c) The arbitration shall occur within 60 days of the selection of the arbitrator, in either Oakland or San Francisco, California, unless the parties agree to another location. Discovery and the procedure for the Arbitration shall, unless otherwise agreed to by the parties, follow the procedures and policies of AAA governing commercial arbitration, subject however to the following modifications:

1- All arbitration proceedings shall be confidential. None of the parties nor the arbitrator, may disclose the existence, content or results of the arbitration without the written consent of all parties.

2- The parties shall attempt to agree on the issues to be arbitrated, or identify the disputed issues in writing no later than 45 days prior to arbitration.

3- Unless otherwise agreed by the parties, discovery, if any, shall be limited as follows: (a) Requests for no more than 10 clearly identified categories of documents, to be provided to the requesting party within 14 days of written request therefore; (b) Depositions: No more than two (2) per party, provided however, the deposition(s) are to be completed within one (1) day; (c) Compliance with the above shall be enforced by the arbitrator in accord with California law.

4- Each party shall have no longer than eight (8) hours to present its position. The entire hearing before the arbitrator shall not take longer than three (3) consecutive days, unless all parties agree otherwise in writing. The award shall be made in writing no more than 30 days following the end of the proceeding. Judgment upon the award rendered by the arbitrator may be entered by any court having jurisdiction thereof. Each party shall bear its own attorney's fees and costs in connection with the proceedings and shall share equally the fees and expenses of the arbitrator.

This auction is being conducted in compliance with section 2328 of the Commercial Code, section 535 of the Penal Code, and provisions of the California Civil Code.

Bonded pursuant to California Civil Code sec 1812.600 et seq. Bond #71393954

Jewelry Sold at Michaan's Auctions:

It is the responsibility of the bidder to examine carefully any item(s) of potential interest.

For all the jewelry sold here at Michaan's Auctions the following applies:

All gemstone weights are approximate.

We are aware of the many types of treatments and/or enhancements used today on diamonds and colored stones. The purpose is to improve their appearance i.e., color and/or clarity. Techniques like heat treatments, color diffusion, irradiated, HTHP, oiling, resin, bleaching, dyeing and impregnation are just a few techniques known today. Some treatments combined. Some treatments are not detectable using standard gemological procedures. Not all treatments are permanent. Prospective buyers are therefore reminded that unless otherwise noted in the description(s), it must be assumed that some form of enhancement may have been used.

Regarding laboratories certification: The certifications mentioned in the descriptions only reflect the opinions of the laboratory. From one laboratory to another they do differ on the degrees of grading and/or treatments. And if a stone has a certificate from a laboratory, we cannot guarantee this grading.

Watches must be examined carefully. Although we do attempt to mention in our descriptions significant defects, needed repairs, absent stones and the like, we do not guarantee the accuracy or operation of any watch function.

Detailed condition reports are available for most pieces. These reports contain more information than the catalog descriptions. Images shown may appear smaller or larger than actual size.

Asian Arts Disclaimer:

We are aware of the many types of treatments and/or enhancements used today on jade. The purpose is to improve their appearance, i.e., color and/or clarity. Techniques like bleaching, dyeing and

impregnation are just a few techniques known today. These treatments are not detectable using standard gemological procedures. Not all are permanent. Prospective buyers are therefore reminded that unless otherwise noted in the description(s), * it must be assumed that some form of enhancement may have been used.

* Accompanied by a laboratory report stating natural, no evidence of treatment.

PROPERTY MADE FROM OR CONTAINING MATERIALS FROM ENDANGERED OR PROTECTED SPECIES

Property that contains any percentage of material made or potentially made from endangered and/or other protected species of wildlife are, as a courtesy, marked in the catalogue with the symbol “***”. Michaan's Auctions does not accept any responsibility or liability for failing to mark such lots. Such material includes, but is not limited to, tortoise shell, crocodile skin, whalebone, some species of coral and certain woods.

Prospective buyers are advised that several countries completely prohibit importation of property made, all or in part, of proscribed materials.

Some countries require special permits, such as a CITES permit, from the relevant regulating authority in the countries of exportation and importation as well. Potential buyers intending to import the property into another country should be familiar with the relevant customs laws and regulations prior to bidding on property containing wildlife material.

Regulations may vary as the U.S. prohibits importation of articles containing material(s) from species it has designated endangered or threatened if the articles are less than 100 years old.

It shall be the potential buyer's sole responsibility to research and satisfy the requirements of any laws and regulations that apply to the import and export of property as described in the aforementioned paragraphs. Prospective buyers must also note that the inability or delay in obtaining permits, licenses or other permissions to import or export property containing potentially regulated wildlife material will not constitute a basis for rescission or cancellation of the sale of said property or the delay in payment of purchased items in accordance with the Conditions of Sale. No Guarantee of Authenticity for Chinese Paintings

Currently, scholarship in the field of Chinese paintings precludes the ability to provide unqualified statements or opinions as to Authorship or date of execution. The terms for RESCISSION in the Conditions of Sale, (as set out on our internet site and in our catalogues) does not apply to Chinese paintings. However, if within twenty (20) days of the sale of any such lot, the original purchaser provides Michaan's with both written notice that the lot is a forgery, and within seven (7) days after written notice, said purchaser returns the lot to us in the same condition as when sold and demonstrates to our satisfaction that the lot is a forgery, Michaan's will rescind the sale and refund the purchase price received to the original purchaser. Forgery for the purposes of this provision, is defined as a work created with the intent to deceive.

Fine Art Sold at Michaan's Auctions

FRAMING:

Whenever possible “framed” fine art is sold in the frames in which they have been received. In no event is MA liable for the change to glass or frames, regardless of the cause.

Definitions of Authorship

This is to qualify the relationship between the object and the named person in the catalogue. The following conventions for attribution are used by Michaan's Auctions:

Giovanni Bellini: In our opinion a work by the artist. When the artist's forename(s) is not known, a series of asterisks, followed by the surname of the artist, whether preceded by an initial or not, indicates that in our opinion the work is by the artists named.

Attributed to Giovanni Bellini: In our opinion probably a work by the artist but less certainty as to authorship is expressed than in the preceding category.

Studio of Giovanni Bellini: In our opinion a work by an unknown hand in the studio of the artist, which may or may not have been executed under the artist's direction.

Circle of Giovanni Bellini: In our opinion a work by an as yet unidentified by distinct hand, closely associated with the named artist but not necessarily his pupil.

Style of; follower of Giovanni Bellini: In our opinion a work by a painter working in the artist's style, contemporary or near contemporary, but not necessarily his pupil.

Manner of Giovanni Bellini: In our opinion a work in the style of the artist and of a later date.

after Giovanni Bellini: In our opinion a copy of a known work of the artist.

The term signed and/or dated and/or inscribed means that in our opinion the signature and/or date and/or inscription are from the hand of the artist.

The term bears a signature and/or date and/or inscription means that in our opinion the signature and/or date and/or inscription have been added by another hand.

"bearing signature..." / "bearing date..." / "bearing inscription..." In our opinion the signature / date / inscription is by a hand other than that of the artist.

Typical Headings:

FURNITURE

George III Mahogany Chest of Drawers

Third Quarter 18th Century

This heading, with date included, means that the piece is, in our opinion, of the period indicated with no major alterations or restorations.

George III Mahogany Chest of Drawers

This heading, without the inclusion of the date, indicates that, in our opinion, the piece, while basically of the period, has undergone significant restoration and alteration.

George III Style Mahogany Chest of Drawers

The inclusion of the word "style" in the heading indicates that, in our opinion, the piece was made as an intentional reproduction of an earlier style.

BRONZES

Antoine-Louis Barye

This heading indicates that the casting and patination were done by the artist or with his direct authorization or supervision.

Cast After a Model by Antoine-Louis Barye

This heading indicates that the casting and patination of a known Barye model were done by another, i.e., artisans at the F. Barbedienne or other foundry.

CERAMICS

Meissen Porcelain Cup and Saucer

Late 19th Century

This states that the cup and saucer were made at the Meissen factory in the last quarter of the 19th Century.

Meissen Porcelain Cup and a Saucer

Late 19th Century Again, this states that the cup and saucer were made at the Meissen factory in the last quarter of the 19th Century, but it also indicates that the cup and saucer may not have been "born" together.

Meissen Porcelain Cup and Saucer

Circa 1900

This states that the cup and saucer are of Meissen style, and although of the date specified, not necessarily made at the Meissen factory.

'Meissen' Porcelain Cup and a Saucer

19th Century

This states that the cup and saucer are of Meissen style, and although of the date specified, not necessarily made at the Meissen factory.

Meissen Porcelain Cup and Saucer

The title without a specific date simply states that the pieces were made at the Meissen factory but does not specify when, implying that their age is questionable.



Estimate:
\$6,000 / \$8,000

3000
1956 Penn Yan Swift
13 feet in length; well kept; hull in good shape; powered by a Johnson 75, 3 cylinder 2 stroke outboard motor;
2011 EZ loader boat trailer; vin: 1ZE1LJS14BC029507; ca: 4BZ3425. trailer included.
Buyer is responsible for all fees and taxes including but not limited to sales tax and registration.



Estimate:
\$6,000 / \$7,000

3001
2012 Volkswagen Passat
SEL: 4-DR Sedan;
vin: 1VWCM7A35CC093004; ca: 6XNH007; 3.6L V6 DOHC engine; 6-speed automatic; FWD; 4-wheel ABS;
18.5 gallon fuel tank; 20 mpg city; 28 mpg highway;
driver/passenger front and side airbags; side head curtain airbags; keyless entry; remote ignition; power locks; power windows; heated exterior mirror; power sunroof; rear window defogger;
candy white exterior; exterior in excellent condition; beige leather interior; wood trim; leather steering wheel; steering wheel mounted controls; interior in excellent condition.
Buyer is responsible for all fees and taxes including but not limited to sales tax and registration.



Estimate:
\$300 / \$500

3002
Set of Six Scandanavia Woodworks Co. Teak Side Chairs.
Upholstered backs and seats.
Sticker labels to undersides.
{Approximate dimensions: 34 1/2" high x 19 1/2" wide x 23" deep.}.
Condition: Minor wear overall, some scuffs and scratches.



Estimate:
\$200 / \$400

3003
1912 Stockholm Olympics, Two Albums.
Covers read "DEN FEMTE OLYMPIADEN I BILD OCH ORD", comprising blue example and orange example; the contents comprising various photos and writings about the athletes and events.
{Approximate dimensions: 12 3/4" wide x 10 1/4" high.}.
Condition: Page edges protruding from cover, some damage as a result. Some darkening to paper. Covers with some fading, orange cover with blue stains.



Estimate:
\$400 / \$700

3004
Victorian Style Eight Light Candelabra Floor Lamp.
Patinated silver finish.
{Approximate dimensions: 72" high x 19 1/2" diameter.}.
Condition: Patination to finish and minor surface wear. Faux candle sleeves with loss.



Estimate:
\$300 / \$500

3005
Two English Regency Inlaid Burl Tea Caddies.
The larger example with handle to lid, blue velvet lining to interior with cut crystal central jar and two metal lined lidded compartments; the smaller example with three lidded compartments to the interior.
{Approximate dimensions: Larger 6" high x 11 1/2" wide x 5 3/8" deep, smaller 4 3/4" high x 10 1/2" wide x 5 1/8" deep.}.
Condition: Some wear throughout with repair to veneer and inlay. Minor loss and lifting to inlay. Key available for one caddy.



Estimate:
\$200 / \$300

3006
Hernd Porcelain Green Fishnet Otter Figure.
Markings to the underside.
{Approximate dimensions: 7 1/4" long x 2 3/4" high.}.
Condition: Minimal wear.



Estimate:
\$500 / \$700

3007
Persian Style Carpet.
Geometric floral motif on soft red ground, dark blue main border with triple guards; woven in blues, beige, red.
{Approximate dimensions: 18'7" x 11'5"}.
Condition: Some fading and minor wear. Abrash to border. Minor loss to fringe. Some apparent minor repairs to holes.



Estimate:
\$300 / \$500

3008
Mischka Aoki Youth S10 Taupe Satin and Tulle Dress.
Australia, using European fabrics. Sleeveless silk satin and tulle drop waist dress with irregular hem, the bodice hand embroidered and appliqued in sequins and with flowers and butterflies, in gold, silver, pale blue, deep blue and grey. Tulle overlay ombre from taupe to pale green blue.
Label to back, Mischka Aoki.
{Approximate measurements: Size 10. Shoulders: 10 1/2", bust 29", waist 27", hem front 41" back 48"}.
Provenance: Sold to benefit The Alameda Ballet Academy, Alameda, CA.
Condition: As made, new. Butterfly wings may benefit from one stitch to tack wings to tulle backing.
Mischka Aoki calls itself "The Luxury Couture House for Children."

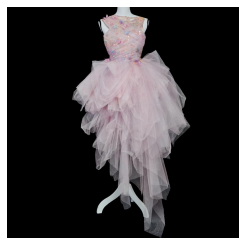

Estimate:
\$300 / \$500

3009
Mischka Aoki Youth S10 Pink Satin and Tulle Party Dress.
Australia, using European fabrics. Sleeveless bodice with wrapped tulle, terminating in ebullient bouffant skirt. Bodice hand embroidered and appliqued with butterflies and flowers, and sequin embellishment. Lined in silk-satin.
Label to back, Mischka Aoki. New with tags from Bergdorf Goodman. Original price: \$3,070.
{Approximate dimensions: 11 1/2" Shoulders; 25" Waist, 28" Length, not including additional tulle drapery toward ankles}.
Provenance: Sold to benefit The Alameda Ballet Academy, Alameda, CA.
Condition: New with tags. A few loose threads.
Mischka Aoki calls itself "The Luxury Couture House for Children."



Estimate:
\$700 / \$1,200

3010
Collection of Sterling Silver Hollowware Including Shreve.
Comprising MHF water pitcher, Armonita Yuen goblet, Towle small footed bowl with "M", Towle christening cup with gilt wash, weighted Concord silver trophy form with monogram, Shreve & Co. trumpet vase with glass body.
{Approximate dimensions overall: 2 3/4" - 10" high.}
{Approximate weight: 1,054 grams}.
Condition: Some tarnish and surface wear. Pitcher with dents.



Estimate:
\$100 / \$150

3011
Woolf Furniture Mid Century Modern Pegboard Front Cabinet.
Two single door cabinet spaces with red painted pegboard fronts.
With Woolf label to reverse, partial loss.
{Approximate dimensions: 30" high x 40" wide x 20 1/4" deep.}
Provenance: from the Mr. Vito Giallo Collection, Chapter II.
Condition: Repairs to legs, the other two separated but available. Surface wear throughout and chips to edges.



Estimate:
\$100 / \$150

3012
Mid Century Modern Desk.
With two drawers on either side.
{Approximate dimensions: 29" high x 64" wide x 29 7/8" deep.}
Provenance: from the Mr. Vito Giallo Collection, Chapter II.
Condition: Significant surface wear and wear to finish throughout. Loss to two drawer fronts on right side.



Estimate:
\$400 / \$600

3013
Louis XV Style Marquetry Bombe Commode.
Two short drawers over two long drawers, figural pulls, marquetry to front, bronze mounts.
{Approximate dimensions: 34" high x 57 1/2" wide x 22" deep.}
Condition: Lacking marble top, top is unfinished. Veneer with some loss, lifting, and repair. Patina to mounts.



Estimate:
\$600 / \$800

3014
Pair of Italian Baroque Style Painted Finials.
Green marbled painted carved urn form finials with parcel gilt trim.
{Approximate dimensions: 40" high x 16 1/2" wide.}
Condition: Minor wear overall, some patination and rubbing to gilt.



Estimate:
\$400 / \$600

3017
Pair of Malachite Candlesticks.
Mounted with small jasperware style cameo portraits.
{Approximate dimensions: 14 1/4" high x 6" diameter.}
Condition: Minor wear to undersides.



Estimate:
\$500 / \$800

3015
Collection of Athearn Genesis Model Trains.
Athearn trains comprising Southern Pacific Kodachrome SD45T-2 and Southern Pacific SD45T-2; Genesis trains comprising three piece box set with Union Pacific F3A and F3B(2), two piece box set with Santa Fe F3A and F3B, two piece box set Burlington Northern F3A and F3B, two piece box set with Denver Rio Grande F7A and F7B, two piece box set with ATSF Santa Fe F3A and F3B in blue, two piece box set with Denver Rio Grande passenger F9A and F9B, two piece box set with Santa Fe F3A #21L and F-3B #21A, two piece box set with ATSF freight F3A and F3B, EMD Lease #7021 SD70M G6119, Southern Pacific SD70M G6155 #3975, Union Pacific SD70M #4546 G6169, Canadian National SD70I #5607 G6131, Santa Fe #1 SD75M G6137, Cotton Belt box car G4389, Southern Pacific box car G4382.
Condition: Most with limited to no wear. Boxes with some minor wear, some with later handwritten labels. Most missing bag with accessories.



Estimate:
\$200 / \$300

3018
Pair of Spanish Style Floor Candelabra Lanterns.
Each with central lantern and four lights on arms, painted faux patina metal bodies; designed for candles.
{Approximate dimensions: 72 1/2" high x 28 1/2" diameter.}
Condition: Minimal wear.



Estimate:
\$500 / \$700

3019
Navajo Dine Germantown Eye Dazzler Rug.
Woven in red, orange, beige, brown, and gray.
{Approximate dimensions: 4'6" x 2'11".}
Condition: Loss to one corner. Some fraying to corners and edges. Fading. Red bleeding. Repairs, mainly to one end.



Estimate:
\$500 / \$800

3016
Ron Gitsgah Wilson Carved Argillite Haida Totem.
The reverse inscribed with "GITSGAH", also with "B1639411".
{Approximate dimensions: 9 3/4" high x 3 1/4" wide x 3 1/8" deep.}
Condition: Repair to crack to middle. Light surface wear including scuff to base.



Estimate:
\$500 / \$700

3020
Set of Woodside Sterling Silver Repousse Small Dishes.
Comprising 11 scalloped edge dishes with repousse grape motif. The underside with "W in wreath, STERLING, 2290".
{Approximate dimensions: 5 3/8" diameter.} {Approximate weight: 718 grams.}
Condition: Some surface wear.



Estimate:
\$800 / \$1,200

3021
One Dozen International Sterling Silver Small Dishes.
Twelve total, with fluted edges. Undersides with "INTERNATIONAL STERLING H413-9".
{Approximate dimensions: 6" diameter.} {Approximate weight: 1,098 grams.}
Condition: Some surface wear and use.



Estimate:
\$200 / \$400

**3022
Sterling Silver Inscribed
Cigarette Case of Olympic
Interest.**

Inscribed with "A slight token of regard to MR LESLIE HUGHES from THE BOYS with best of good wishes Olympic Games July 25th 1908." Marked with "MW LD, London import mark, 925, 1".
{Approximate dimensions: 4" wide x 3 1/2" deep.} {Approximate weight: 140 grams.}
Condition: Some surface wear throughout. Box does not close flush, slight bends. Loss to one elastic band to interior.
"Mr. Leslie Hughes" likely refers to Les Hughes (1884-1962), an Australian Rules football player. He was inducted to the Collingwood FC hall of fame in 2009.



Estimate:
\$300 / \$500

**3023
1932 Los Angeles Olympics
and Other Memorabilia
Including Tickets.**

Comprising two copies Olympic Games Official Pictorial Souvenir, one with mailing sleeve; two tickets for 8/6/32, Xth Olympiad Olympic Stadium Pass; 5/24/41 ticket for Los Angeles Coliseum Relays; "Xth Olympiad Complete Pictorial Review"; invitation for "Dinner Tendered to the Victorious American Olympic Team by The Mayor's Committee on Receptions to Distinguished Guests" at Hotel Astor 8/6/1924; postcard of "Berlin Reichssportfeld Stadion", small boxing medal "BOY CHANDLER. M. F. SQDN. DEC. 1936." and "Program for "Civic Testimonial Banquet Honoring Dean Bartlett Cromwell..."

{Approximate dimensions: Largest 13 1/2" wide x 9 3/4" high.}
Condition: Wear and aging throughout. Invitation with separated papers. Tickets with light wear.



Estimate:
\$120 / \$180

**3024
18th Century American
Mahogany Drop Leaf Table.**

Cabriole legs on paw feet.
{Approximate dimensions: 28 7/8" high x 19 1/2" wide with leaves down x 43 3/4" deep. One leaf 17 3/4" wide and one varies 17 1/4"-17 1/2" wide.}
Provenance: from the Mr. Vito Giallo Collection, Chapter II.
Condition: Significant surface wear and stains to finish. One leaf is loose, hinge not secure.



Estimate:
\$400 / \$600

**3025
Three Victorian Onyx Top
Nesting Tables.**

Inset onyx tops, brass bases.
{Approximate dimensions: Largest 16" high x 24 1/2" wide x 17" deep.}
Condition: Some patina to metal. Some fill-in to tops. Smallest table with noticeable scratches to the top.



Estimate:
\$300 / \$500

**3026
Three Herend Porcelain Black
Fishnet Animal Figures.**

Comprising beaver, seated elephant, and dolphin.
Markings to undersides.
{Approximate dimensions: Elephant 3 1/8" high, beaver 2 1/2" high, dolphin 2 1/4" high.}
Condition: Very light wear to undersides.



Estimate:
\$400 / \$700

**3027
Five Herend Porcelain Blue
Fishnet Animal Figures.**

Comprising seated fox, owl perched on rock, seated rabbit, rhino, angelfish.
Markings to the undersides.
{Approximate dimensions overall: 2 1/2" - 5 1/2" high.}
Condition: Very light wear to undersides.

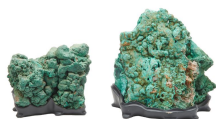

Estimate:
\$400 / \$700

3028
Two Botryoidal Malachite Specimens.
With custom black painted wood stands.
{Approximate dimensions: Smaller example 8" high x 8 3/4" wide x 6 1/2" deep, larger example 12" high x 12 1/4" wide x 6 1/4" deep.}
Condition: Some chips and surface wear. Bases with some loss to paint.



Estimate:
\$1,000 / \$1,500

3032
Lunt William & Mary Pattern Sterling Silver Partial Flatware Set.
Comprising 4 blunt place knives, 3 place knives, 5 place forks, 6 dessert forks, 6 salad forks, 2 tablespoons, 11 teaspoons, 1 gravy ladle; some with "G" monograms. (38 pieces total).
{Approximate weighable silver: 1,222 grams.}
Condition: Some wear and use.



Estimate:
\$400 / \$600

3029
Collection of Lalique Colored Glass Fish.
Comprising 23 fish total, one repeat example.
All with incised marks to bases.
{Approximate dimensions: Each fish 1 3/4" high.}
Condition: Some with hard adhesive to undersides, previously mounted.



Estimate:
\$300 / \$500

3033
Le Coultre Atmos Mantel Clock.
Brass case, glass panels.
With "17091" to front of movement.
{Approximate dimensions: 9 1/4" high x 8 1/4" wide x 6 1/4" deep.}
Condition: Seems to be in working order, consistency is not guaranteed. Minor wear around edges of dial. Case with minor corrosion spots and patina, scratches to front.



Estimate:
\$200 / \$400

3030
Schenley's Old Quaker Whiskey Vintage Counter Display.
Figure holding up sign reading "SCHENLEY'S OLD QUAKER Straight Whiskey"; used to be fitted with lamp, now missing.
With "OLD QUAKER CO. LAWRENCEBURG, IND. / SHANK SIGN CO DISPLAYS NEW YORK" along the bottom of the figure.
{Approximate dimensions: 25" high x 20 1/2" wide x 8" deep.}
Condition: Some wear and patina throughout, minor scuffs to paint. Base with small rust spots. Missing lamp.



Estimate:
\$400 / \$700

3034
Collection of Kato HO Scale Model Trains.
Comprising Santa Fe EMD SD45 #5592 37-1745, BNSF GE C44-9W #4929 37-6312, Denver & Rio Grande EMD GP35 #3029 37-049, At & Santa Fe EMD NW2 #1216 37-111, Southern Pacific GE C44-9W #8137 #37-6622, Canadian Pacific EMD SD40-2 #5864 37-2905, Union Pacific EMD 2D40-2 #3379 37-2909, Santa Fe EMD SD40-2 #5027 37-2908, BNSF GE C44-9W #4926 37-6311, Santa Fe EMD SD40-2 Mid #5058 37-6611, Rio Grande EMD SD45 #5336 37-1743, Burlington Northern EMD SD40-2 #6333 37-2701, Southern Pacific EMD GP35 #6612 37-3007, Conrail EMD SD80MAC #4123 37-6343, Canadian Pacific EMDSD90/43MAX #9120 37-6351, N-Scale Amtrak P42 set.
Condition: Trains with minimal wear, boxes with minor wear.



Estimate:
\$1,500 / \$2,500

3031
Vintage Coca-Cola Metal Menu Board.
The sign reads "DRINK Coca-Cola Sign of Good Taste"; the menu with various diner items listed including cheeseburgers and milk shakes.
{Approximate dimensions: 13 3/4" high x 62" wide x 4" deep.}
Condition: Some surface wear including scuffs and scratches to paint. Minor bends to wing pieces, these same pieces with potential repainting to edges.



Estimate:
\$400 / \$700

**3035
Twelve Royal Crown Derby
Porcelain Orchid Plates.**
Circa 1880.
Each hand-painted plate with
different orchid, gilt rims.
Red underglaze crown over
interlocked D's mark, impressed with
DERBY and other partially illegible
marks; some signed "H. Deakin".
{Approximate dimensions: 9 1/8"
diameter.}.
Condition: Some minor scratches to
painting. Light wear to underside.



Estimate:
\$200 / \$400

**3036
Vintage Oak Case Penny
Arcade Game.**
Early 20th century.
Small sign to corner reads "LADIES
and GENTLEMEN Your Cigarettes
TRY TO SHOOT BALL COIN INTO
WINNING CUP"; with small
collection of vintage and antique
English and Australian pennies as
early as 1912.
{Approximate dimensions: 27" high
x 18" wide x 4 1/2" deep.}.
Condition: Has not been tested,
working order is not guaranteed.
Case with surface wear throughout.
Some corrosion and loss to metal
plating.



Estimate:
\$300 / \$500

**3037
Vintage Fisher's Roasted
Peanuts Counter Top
Dispenser.**
Faux wood grain metal case, label
reads "Fisher's FRESH ROASTED
SALTED IN THE SHELL PEANUTS
AND ALMONDS OH BOY! THEY
ARE DELICIOUS TRY A BAG".
{Approximate dimensions: 26" high
x 18 1/2" wide x 12 1/4" deep.}.
Condition: Has not been tested,
working order is not guaranteed.
Some surface wear throughout
including hard deposits to the top.
With contents.



Estimate:
\$400 / \$600

**3038
Dine Navajo Rug.**
Geometric motif woven in red,
cream, browns, beige, gray; with
linen backing.
{Approximate dimensions: 4'7" x
3'1"}.
Condition: Fading and wear
throughout. Repairs.



Estimate:
\$600 / \$800

**3039
Pair of Louis XV Style
Gueridons.**
Inset white marble tops, gilt metal
mounts.
{Approximate dimensions: 30" high
x 17" diameter.}.
Condition: Light surface wear
overall.



Estimate:
\$200 / \$400

**3040
Mischka Aoki Youth 6 Pink
Satin and Tulle Party Dress.**
Australia, using European fabrics.
Sleeveless satin lined dress
elaborately hand-embroidered and
appliqued with flaring foliate and
butterfly designs in sequins of pink
and gold, and gold and silver
threading and lace work. Lightly
asymmetrical at shoulders. Below
waist, skirt of layered tulle.
Labeled to back, Mischka Aoki.
{Approximate measurements:
Shoulders: 8", length 21"}.
Provenance: Sold to benefit The
Alameda Ballet Academy, Alameda,
CA.
Condition: As made.
Mischka Aoki calls itself "The Luxury
Couture House for Children."



Estimate:
\$2,500 / \$2,800

**3041
Durgin Marechal Niel Pattern
Sterling Silver Flatware Set.**
Retailled by Black Starr & Frost;
comprising 12 place knives, 12
dessert knives, 12 place forks, 12
dessert forks, 12 salad forks, 11
soup spoons, 12 teaspoons, 12 gilt
wash fruit spoons; all with
monograms. (95 pieces total).
{Approximate weighable silver:
3,535 grams.}.
Condition: Some wear and use
throughout, some tarnish.



Estimate:
\$600 / \$800

3042
George Nelson Bench and Cabinet.
Comprising cabinet with single door and open shelf space, and ebonized slatted bench on trapezoidal legs. Cabinet with George Nelson Herman Miller label to interior.
{Approximate dimensions: Bench 14 1/4" high x 48 1/4" wide x 18 5/8" deep, cabinet 24 1/8" high x 56 1/2" wide x 18 5/8" deep.}.
Provenance: from the Mr. Vito Giallo Collection, Chapter II.
Condition: Surface wear throughout, significant wear to cabinet top. Some loss to veneer. Lacking shelves.



Estimate:
\$400 / \$600

3045
Louis XV Style Inlaid Cabinet.
Shaped top over central single door cabinet, flanked by two curved glazed single door display cabinets on either side; with inlay throughout including floral panel to top and floral urn with penwork to front, patinated gilt metal mounts.
{Approximate dimensions: 44 1/2" high x 47 1/2" wide x 16 1/2" deep.}.
Condition: Minor wear overall. Lacquer finish with some wear, including crack to top. Some wear to veneer around top edges and door edges.
Key available.



Estimate:
\$400 / \$600

3043
After G. Gueyton, Silvered Bronze Figure of Mozart.
Young Mozart playing violin, on black stone base.
{Approximate dimensions: 27" high.}.
Provenance: from the Mr. Vito Giallo Collection, Chapter II.
Condition: Significant patina and surface wear. Base with chips to edges. Violin is partly loose, bow with loss to strings.



Estimate:
\$500 / \$700

3046
Large Framed Vienna Style Porcelain Plaque.
Depicting four seated women; in wood frame.
{Approximate dimensions: 33 1/2" high x 33 1/2" wide.}.
Condition: Frame with wear. Plaque with light rubbing to gilt.



Estimate:
\$2,000 / \$4,000

3044
Eight McKinnon Harris Green Aluminum Side Chairs.
Pale green painted frames, thick white back and seat cushions. Badges to reverse read "MCKINNON HARRIS Inc. HANDMADE IN RICHMOND VIRGINIA SINCE 1991".
{Approximate dimensions: 38 1/2" high x 20 1/4" wide with cushions x 25 1/2" deep.}.
Condition: Very light wear overall, light outdoor use. Several faint spot stains to cushions.



Estimate:
\$400 / \$600

3047
Miller High Life Beer Vintage Curved Porcelain Advertising Sign.
SSP curved sign, reads "Miller HIGH LIFE BEER / THE BEST MILWAUKEE".
With Burdick branding lower right.
{Approximate dimensions: 14" high x 16 1/2" wide x 4 1/2" deep.}.
Condition: Some enamel loss with rust spots, mainly around edges.

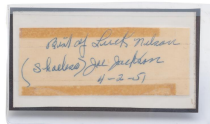

Estimate:
\$2,000 / \$4,000

3048
1951 Mrs. Shoeless Joe (Kate) Jackson Cut Signature.

Off-white strip of paper with dark horizontal tape marks to top and bottom edges, the signature written in blue ballpoint pen reads "Best of Luck Nelson / (Shoeless) Joe Jackson / 4-2-51"; stored in hard plastic sleeve with taped opening, off-white signature paper taped to white cardstock mounted on black cardstock.

With January 22nd, 2020 JSA James Spence authentication, certification number BB36986. {Approximate dimensions signed cut only: 3 5/8" wide x 1 1/2" high.}. Condition: Cut paper with some aging and aforementioned tape marks. Currently taped over. The signature is clear and fresh looking given the age. Shoeless Joe Jackson was anecdotally illiterate, and would reportedly often have his wife Kate sign for him. This is one of those examples, and was signed in the last year of Mr. Jackson's life.



Estimate:
\$1,000 / \$1,500

3051
Persian Tehran Silk Rug.
Central black ground with arch design within olive reserve, red main border with inscribed cartouches on red ground, triple border guards; woven in black, greens, red, browns. {Approximate dimensions: 7'3" x 4'7"}. Condition: Some loss and fraying to fringe. Minor wear mainly visible to edges.



Estimate:
\$800 / \$1,200

3052
Persian Inscribed Pictorial Rug.
Central tree of life motif on purple to blue ground, beige main border with single border guards, inscription woven to one end woven in blues, purple, greens, yellow, cream, browns. {Approximate dimensions: 8'10" x 4'11"}. Condition: Some loss to knotted fringe. Dramatic purple to blue abash.



Estimate:
\$400 / \$600

3049
Three Inlaid Dresser Boxes.
Comprising rectangular shell inlaid example, stone inlaid example, and Egyptian style example. {Approximate dimensions: Shell 2 3/4" high x 12 1/2" wide x 4 1/2" deep, stone 2 1/2" high x 12" wide x 5" deep, Egyptian 3 5/8" high x 11 1/2" wide x 8" deep.}. Condition: Some surface wear throughout, some repairs to inlay.



Estimate:
\$800 / \$1,200

3053
Two Folding Wooden Tables with Signed Tops.
Rectangular top with incised signatures; includes signatures of Nan McEvory Marina Vasilora, Romanora, etc. Visitors to "The Island" San Geranimo, Camp First Built in 1930. {Approximate dimensions: Larger example 18" high x 65" wide x 15 3/4" deep.}. Condition: Surface wear throughout. Legs lock into place when unfolding, some don't lock securely.



Estimate:
\$1,000 / \$1,500

3050
Towle Candlelight Pattern Sterling Silver Partial Flatware Set.
Comprising 2 place knives, 4 butter spreaders, 5 place forks, 8 salad forks, 5 bouillon spoons, 7 teaspoons, 1 tablespoon. (32 pieces total). {Approximate weighable silver: 1,050 grams.}. Condition: Some minor wear and use.



Estimate:
\$200 / \$250

3054
Mischka Aoki Youth S6 Fuchsia Party Dress.
Australia, using European fabrics. Sleeveless chiffon bodice, gauze overlay, and silk satin lined dress. Bodice embroidered and applique with vining stems issuing leaves and with gauze flowerheads. Labeled to back, Mischka Aoki. {Approximate measurements: Shoulders: 8", length 23 1/2"}. Provenance: Sold to benefit The Alameda Ballet Academy, Alameda, CA. Condition: As made. Provenance: Sold to benefit The Alameda Ballet Academy, Alameda, CA.



Estimate:
\$200 / \$300

3055
Mischka Aoki Gold Youth S6 Party Dress.
Australia, using European fabrics. Sleeveless satin lined dress, with jersey body under serpentine lace bands with sequins to sides, with laser cut flowerheads centering Swarovski crystals, over tulle skirt with crinoline and organza hem. Labeled to back, Mischka Aoki. {Approximate measurements: Shoulders: 8", length 27 1/2"}. Provenance: Sold to benefit The Alameda Ballet Academy, Alameda, CA. Condition: As made. Provenance: Sold to benefit The Alameda Ballet Academy, Alameda, CA.



Estimate:
\$1,800 / \$2,250

3056
English Walker & Hall Sterling Silver Four Piece Tea and Coffee Set.
1950. Comprising coffee pot, teapot, creamer, sugar, open sugar. Markings to undersides, hallmarks to bodies. {Approximate dimensions overall: 4" - 9 1/2" high.}. Condition: Some tarnish throughout. Knop to coffee pot loose.



Estimate:
\$400 / \$700

3057
Rococo Style Giltwood Pier Mirror.
Mirror panels around the sides. {Approximate dimensions: 73 1/2" high x 56" wide x 5 3/4" deep at crown.}. Condition: Minor patina and wear to gilt finish.



Estimate:
\$600 / \$800

3058
Antique Texas Longhorn Armchair.
With later Southwestern style pattern upholstery. {Approximate dimensions: 40 1/4" high x 34" wide x 30" deep.}. Condition: Minor surface wear and patina to horns.



Estimate:
\$400 / \$700

3059
Royal Copenhagen Porcelain Figure, "Agete and the Merman".
Large porcelain figure, merman embracing young woman. With markings to the underside including "FW" and "4157". {Approximate dimensions: 22" high x 10 3/4" wide x 8 1/4" deep.}. Condition: Minimal wear, light wear to the underside.



Estimate:
\$200 / \$400

3060
Royal Copenhagen Porcelain Figure, "The Kiss".
Male and female embracing on top of a wave. With markings to the underside including "1132", the reverse with "1897". {Approximate dimensions: 18 1/2" high x 11 1/4" wide x 9" deep.}. Condition: Minimal wear, light wear to the underside.



Estimate:
\$800 / \$1,200

3061
Collection of Sterling Silver Hollowware, Some Weighted.
Comprising International bowl, Gorham sauceboat with undertray, small rectangular tray, 8 Mexican silver shell ashtrays, 4 small urn forms, 3 candleholder inserts, pair of Gorham sterling shakers; weighted and other pieces comprising pair of weighted candlesticks, 3 weighted urn forms, pepper grinder and salt shaker pair, pair of silver glass shakers, glass creamer with silver foot.
{Approximate weighable silver: 870 grams.} {Approximate dimensions: Tray 9 1/8" wide x 5 1/8" deep, sauceboat 2 1/4" high x 5 3/4" wide.}.
Condition: Some wear and patina throughout. Candlestick with dent.



Estimate:
\$600 / \$800

3062
French Graux Marley Samuel Marti Rouge Griotte Marble Clock.
Columnar form clock with gilt bronze mounts, the dial with Arabic numeral markers and painted with floral swags.
The dial with "Graux Marly / ?", the movement with "Samuel Marti marking / 2860 / ED / 52".
{Approximate dimensions: 10" high x 11" wide and deep.}.
Provenance: from the Mr. Vito Giallo Collection, Chapter II.
Condition: Has not been tested, working order is not guaranteed. Pendulum not included. Some wear to marble, mainly to top. Apparent repair to diagonal crack. Bronze with some patina.



Estimate:
\$300 / \$500

3063
Modern Pine and Fiberglass Screen or Divider.
{Approximate dimensions: 94" high x 48" wide.}.
Provenance: from the Mr. Vito Giallo Collection, Chapter II.
Condition: Wear to wood frame. Discoloration to fiberglass.



Estimate:
\$300 / \$500

3064
Drink Coca-Cola Masonite Vintage Advertising Sign.
Circa 1940s.
Reads "DRINK Coca-Cola / TRADE MARK REG. U.S. PAT. OFF." with woman in green lower right. Lower left corner with "AM 9-5".
{Approximate dimensions: 32 1/4" high x 56" wide.}.
Condition: Holes to corners. Some wear throughout including scuffs, scratches, and minor paint loss. Puncture to girl's neck, a couple of other holes along the bottom. Apparent broken piece to bottom edge with repair.



Estimate:
\$500 / \$700

3065
Berlin 1936 Olympics Medal and Souvenirs.
Comprising medal reading "AMATEUR ATHLETIC UNION OF THE UNITED STATES MDCCCLXXXVIII / 3000 METERS STEEPLECHASE 1936"; rectangular brass box with "GERMANY 1936" to the underside; two brass compasses with "BERLIN 1936" to the reverse; belt buckle with "BERLIN 1936", small "AMERICAN OLYMPIC TEAM BERLIN 1936" buckle, and Star of David embroidered patch.
Condition: Box 3/4" high x 3 3/4" wide x 2 1/4" deep, patch 5 18" diameter.}.
Condition: Patina and surface wear to metal. Patch with some pulled threads, fading, and small stains.



Estimate:
\$300 / \$500

3066
Berlin 1936 Olympics Ephemera, Publications and Scrapbook.
Comprising Bielefelder Spielkarten GMBH Olympia Quartett card game in box; "Official Guide Book"; scrapbook with German newspaper clippings; "Olympiaden 1936 i text och bild" Saxon & Lindstroms photo book; "International Sports in News and Pictures" magazine Sep. 1932, and "Album Olympique" Le Petit Parisien photo book magazine.
{Approximate dimensions: Largest 14 1/4" high x 10 1/4" wide.}.
Condition: Some wear, use, and aging throughout.



Estimate:
\$400 / \$600

3067
Rock Crystal Bowl with Mounts.
The bowl mounted with small stones and gilt metal.
{Approximate dimensions: 3 1/8" high x 4 1/2" diameter.}
Condition: Visible glue marks. Some rubbing and patination to gilt metal.



Estimate:
\$400 / \$600

3068
Pair of Figural Blackamoor Candelabra.
Standing female figures each holding two lights, gilt metal catch-cups.
{Approximate dimensions: 19 1/2" high.}
Condition: Patination and some surface wear. One with repair securing torch to hand.



Estimate:
\$400 / \$600

3069
Collection Athearn Genesis Model Trains.
Comprising EMD Lease #7021 G6119, BNSF #1 SD75M G6134, Santa Fe #2 SD75M G6138, Union Pacific SD70M #4546 G6169, Santa Fe F45 5935 G67634 with sound, Canadian National #2 SD751 0G6141, Burlington Northern F45 6643 G67619 with sound, Santa Fe F45 1928 G67601 with sound, Santa Fe FP45 5948 G67527 with sound, Santa Fe FP45 5942 G67526 with sound, Southern Pacific SD70M #9803 G6125, BNSF #2 SD75M G6135, Burlington Northern F45 6635 G67618 with sound, Santa Fe FP45 #5941 G676628 with sound, Canadian National SD70I #5610 G6132, Burlington F7A #164-A G1005, two piece box set with Denver Rio Grande F7A and F7B G15020, Union Pacific F3A #1410 G2006.
Condition: Limited use and minimal wear. Some accessory bags missing. Some wear to boxes, box set with separation to outer sleeve.



Estimate:
\$300 / \$500

3070
Persian Isfahan Inscribed Rug.
Central medallion with two sub-medallions on cream ground, within dark blue reserve bearing orange spandrels, cream main border with single guards, inscription to one end; floral and foliate motif throughout woven in cream, blues, reds, orange, green, brown.
{Approximate dimensions: 5'5" x 3'4"}.
Condition: Light wear overall. Some apparent darkening to fringe bands. Some loss to accent stitches to the same area.



Estimate:
\$600 / \$800

3071
Pair of Art Deco Style End Tables.
Tops on upswept supports with stepped bases.
{Approximate dimensions: 24 1/8" high x 23 1/2" wide and deep.}
Condition: Light wear overall, some fill-in repair to veneer.



Estimate:
\$100 / \$200

3072
Art Deco Burl Walnut Drop Front Desk.
Fall front concealing drawers and niches, over long drawer above single drawer cabinet flanked by two short drawers either side.
{Approximate dimensions: 39 3/4" high x 53 1/8" wide x 15" deep not including drop front.}
Provenance: from the Mr. Vito Giallo Collection, Chapter II.
Condition: Significant surface wear with some repair. Top is loose. Loose veneer pieces with some loss. Some restoration to cracks and surface damage.



Estimate:
\$400 / \$600

3073
Seven Tiffany and Co. Small Sterling Silver Dishes.
Scalloped edges accented with shells, five with central monograms. The undersides with "TIFFANY & CO. 15411 MAKERS 7112/1472 STERLING SILVER 925-1000 C".
{Approximate dimensions: 5 1/2" diameter.}{Approximate weight: 683 grams.}
Condition: Some wear and use, one with shallow dent.



Estimate:
\$600 / \$800

**3074
Group of Sterling Silver Table Articles.**

Comprising: Reed & Barton navette pierced bowl, Black Starr & Frost cream and sugar pair with monogram, pair of candlesticks, miniature dish, two unmarked stoppers with corks.
{Approximate dimensions: Navette bowl 3" high x 12 1/4" wide x 6 1/8" deep, candlesticks 7 1/4" high.}
{Approximate weight: 1,070 grams.}
Condition: Some wear throughout. Sugar bowl handle with break.



Estimate:
\$1,000 / \$1,500

**3075
Dutch Baroque Style Marquetry Desk.**

Inset red leather top, central drawer flanked by two short drawers on either side, cabriole legs; floral marquetry inlay throughout, gilt metal mounts.
{Approximate dimensions: 32" high x 51 1/2" wide x 28" deep.}
Condition: Minor wear overall, some marks and scuffs to leather. Some scuffs with veneer chips to edges, some with repair.



Estimate:
\$300 / \$500

**3076
Adams-Fairfax 5 Cent Triple Candy Vending Machine.**

Covers to globes read "PAT. & MFG. BY ADAMS-FAIRFAX CORPORATION LOS ANGELES, U. S.A.".
{Approximate dimensions: 41 3/4" high x 16 1/2" diameter.}
Condition: Some dulling and wear to chromed finish. Fading to stickers. Filled with candy.



Estimate:
\$300 / \$500

**3077
Tiffany & Co. Travel Clock and Barometer.**

8-day clock side by side with barometer, silver metal body with black leather hard case; embossed gilt lettering to the exterior Randolph L. Eddy Love Grace, Post, "Bo". Serial #259080.
{Approximate dimensions: 3 1/4" wide x 2 3/4" deep.}
Condition: Has not been tested, working order is not guaranteed. Minor wear to leather case. Minor wear to silver metal body.



Estimate:
\$200 / \$400

**3078
Herend Porcelain Brown Fishnet Llama Figure.**

Markings to underside.
{Approximate dimensions: 5 1/8" high x 5 1/4" long.}
Condition: Minimal wear.



Estimate:
\$200 / \$400

**3079
Herend Porcelain Rust Fishnet Kangaroo Figure.**

With green fishnet Joey. Markings to the underside.
{Approximate dimensions: 6" high x 5" deep.}
Condition: Minimal wear.



Estimate:
\$500 / \$800

**3080
Budweiser World Champion Clydesdale Team Electric Sign.**

Carriage with two drivers and dalmatian pulled by eight Clydesdale horses, in frame with plastic dome display, lights up from the bottom.
{Approximate dimensions: 20 1/2" high x 70 1/4" x 9 1/2" deep.}
Condition: Some wear to frame. Matting around edges with some separation to corners. Cord with damage and exposed wire.



Estimate:
\$250 / \$350

**3081
Iberian Style Inlaid Box.**

With shell inlay.
{Approximate dimensions: 8" high x 12" wide x 8" deep.}
Condition: Some minor surface wear.

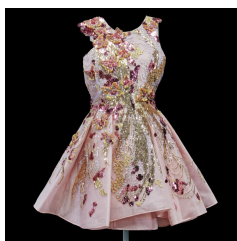

Estimate:
\$300 / \$400

3082
Mischka Aoki S8 Pink Satin and Tulle Party Dress.
Australia, using European fabrics. Sleeveless dress elaborately hand-embroidered and appliqued with swags, swirling foliate and butterfly designs in sequins of pink and gold, and gold and silver threading. Lightly asymmetrical at shoulders to accommodate sequined cap sleeve on one side. Skirt made with nylon, polyester, and with stiffening band to interior.
Mischka Aoki label.
{Approximate measurements: Shoulders 11 1/2", bust 27", waist 26", 31" L. to front.}.
Provenance: Sold to benefit The Alameda Ballet Academy, Alameda, CA.
Condition: New, as made.
Mischka Aoki calls itself "The Luxury Couture House for Children."

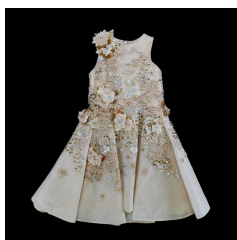

Estimate:
\$200 / \$300

3083
Mischka Aoki Youth S8 Gold Party Dress.
Australia, using European fabrics. Sleeveless dress of satin and tulle with faux pearls, gold and silver hued sequins and beads, and gold and silver threads, with floral and foliate designs from shoulder toward lower flared skirt. The skirt itself with six deep pleats and stiffened organza crinoline.
Label to back, Mischka Aoki.
{Approximate measurements: 9 1/2" shoulder to shoulder, 31 1/2" long.}.
Provenance: Sold to benefit The Alameda Ballet Academy, Alameda, CA.
Condition: As made.
Mischka Aoki calls itself "The Luxury Couture House for Children."



Estimate:
\$1,500 / \$2,000

3084
Watson Wentworth Pattern Sterling Silver Flatware Set.
Comprising 12 place knives, 7 butter spreaders, 12 place forks, 12 place spoons, 6 salad forks, 12 ice cream forks, 12 teaspoons, 12 bouillon spoons, 1 carving knife, 1 meat fork, 1 olive fork; with "J" monogram; (88 pieces total).
{Approximate weighable silver: 2,104 grams.}.
Condition: Some wear and use, minor tarnish.
Canteen available.



Estimate:
\$400 / \$700

3085
Four Mies Van Der Rohe MR20 Style Chrome and Rattan Chairs.

Comprising armchair and three side chairs, chrome finish frames with rattan woven seat.
Two with "MADE IN ITALY" stickers to base.
{Approximate dimensions: Side chairs 33 1/4" high x 19 1/4" wide x 28 1/2" deep with slight variations, arm chair 33 1/4" high x 21 1/2" wide x 31" deep.}.
Provenance: from the Mr. Vito Giallo Collection, Chapter II.
Condition: Significant wear to bodies. Breaks and loss to rattan. Armchair with separated arm missing spacer piece.



Estimate:
\$400 / \$600

3086
Bradley and Hubbard Table Lamp With Painted Shade.
Electrified; gilt spelter lamp with figural Sphinx base, globular green glass shade with hand painted floral motif; later mis-fitting hurricane shade included.
The lamp with "The B&H".
{Approximate dimensions: 28" high x 12" wide.}.
Condition: Some surface wear and loss to gilt finish, mainly to base. The shade with chips around base.



Estimate:
\$400 / \$700

3087
French Provincial Fruitwood Wine Tasting Table.
Table a Tastevin, with oval top and trestle base.
{Approximate dimensions: 28 1/2" high x 52 1/4" wide x 34 3/8" deep.}.
Condition: Some surface wear throughout. Some repair, with repaired cracks to top and later hardware securing base to top.



Estimate:
\$700 / \$1,200

3088
Trapezoidal Walnut Wine Tasting Table.
Table a Tastevin with trapezoidal top.
{Approximate dimensions: 34 1/4" high x 72" wide x 30 1/4" deep.}.
Condition: Some surface wear throughout, looks to be faux with lacquer finish. Some gaps and cracks to top also look manufactured.



Estimate:
\$300 / \$500

**3089
Sevres Style Porcelain Style
Coffee Set.**
Comprising coffee pot, creamer, sugar bowl, two cups with two saucers, and oval tray; red glaze with parcel gilt.
Sevres style marks to the underside.
{Approximate dimensions: Coffee pot 8 3/4" high, tray 16 1/2" wide x 12 1/4" deep.}
Condition: Some rubbing and restoration to gilt, minor surface wear throughout.



Estimate:
\$300 / \$400

**3090
Carved Marble Lion Wall Bust.**
Pink hue marble.
{Approximate dimensions: 14" high x 11" wide x 8 1/2" deep.}
Condition: Some chips, including chipped tooth. Minor surface wear throughout.



Estimate:
\$200 / \$400

**3091
Inuit George Arluk Attributed
Argillite Sculpture.**
Abstract figural form.
{Approximate dimensions: 10 1/2" high x 12 1/2" wide.}
Condition: Repair to break, pointed piece on edge. Some surface wear. Adhesive from previous base still to underside.



Estimate:
\$300 / \$500

**3092
Two Carved Argillite Haida
Totems, Pat and Denny Dixon.**
Comprising small totem from Denny Dixon, inscribed "HANDCRAFTED BY DENNY DIXON SKIDEGATE B. C. 6/73 HAIDA KILLER WHALE" to reverse and "B1639411" to the underside; and small eagle totem inscribed "PAT DIXON SKIDEGATE BC" to the reverse and "B1639411" to the underside.
{Approximate dimensions: Denny Dixon 5 5/8" high, Pat Dixon 3 7/8" high.}
Condition: Both with light surface wear.

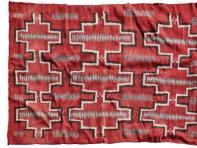

Estimate:
\$1,200 / \$1,800

**3093
Ganado Navajo Wool Rug.**
Geometric motif woven in red, gray, black, and white; with linen backing.
{Approximate dimensions: 6'4" x 4'8"}.
Condition: Some wear and fading. Los to orange thread on edges. Several small repairs.



Estimate:
\$300 / \$500

**3094
Collection of Cased Sterling
Silver Sets with Additional.**
Comprising set of 12 enameled vermeil demitasse spoons; 6 "sterling 950" demitasse spoons with vermeil accent to flowers; English 1905 Yates brothers fish knife and fork; Durgin Chrysanthemum enameled vermeil chased berry spoon; Russian silver enameled sugar tongs.
{Approximate weighable silver including enameled spoons: 366 grams.}
Condition: Some wear and use throughout. Wear to cases.



Estimate:
\$300 / \$400

**3095
Pair of Jonathan Adler
Mirrored Copper Bar Carts.**
Copper finish bodies with copper tinted mirrors to top and base.
{Approximate dimensions: 31 1/2" high x 33" wide x 17 1/2" deep.}
Condition: Some surface wear including scratches to frames and mirrored surfaces.



Estimate:
\$1,000 / \$1,500

**3095A
1970s Old Weller 107 Proof
Seven Year Kentucky Straight
Bourbon Whiskey.**
Circa 1975.
Still sealed, the seal numbered "070088284", the bottle numbered "U-1822" to the label, label lower right with "1970 S.W.D."
{Approximate dimensions: 9 3/4" high x 4" diameter.}
Condition: Minor wear around the edges of the label.
All persons bidding on this lot must be 21 years of age. Proof of age required with payment.



Estimate:
\$500 / \$900

3096
Renaissance Revival Carved Oak Hall Bench.
Circa late 19th century.
With storage seat and figural needlework style seat cushion.
{Approximate dimensions: 69 1/4" high x 61 1/4" wide x 22 1/2" deep.}.
Condition: Minor wear, mainly to feet and sides. Some evidence of previous insect damage.



Estimate:
\$600 / \$800

3099
English J. Chave Brass Fusee Skeleton Clock.
19th century.
Silvered dial with Roman numerals, brass body with fusee movement, rosewood base and glass dome.
The dial with "J. Chave Taunton".
{Approximate dimensions: 12 1/4" high x 7 3/4" wide x 4 3/4" deep.}.
Condition: Has not been tested, working order is not guaranteed. Light wear overall, the base and dome with light chips to edges.



Estimate:
\$400 / \$700

3097
Collection of Kato HO Scale Model Trains.
Comprising BNSF Heritage II #8802 EMD SD70MAC 37-6451, Santa Fe #5026 EMD SD40-2 37-2907, UP Building America #5791 GE AC4400CW 37-6438, Amtrak Phase Vb #161 GE P42 Genesis 37-6102-ST, (2) Santa Fe #669 GE C44-9W 37-6157, Santa Fe #5596 EMD SD45 37-1746, Southern Pacific #6623 EMD GP35 37-3008, Burlington Northern Santa Fe #4926 GE C44-9W 37-6311, BNSF #4929 GE C44-9W 37-6312, Santa Fe #653 GE C44-9W 37-6156, Union Pacific #9581 GE C44-9W 37-6624, Southern Pacific #8100 GE Cff-9W 37-1205, Union Pacific #3401 EMD SD40-2 37-2910, CSX #734 EMD SD70MAC 37-6408.
Condition: Trains with limited to minimal wear. Southern Pacific #8100 with some signs of use. Some wear to boxes including bubble wrap replacement to cover.



Estimate:
\$300 / \$500

3100
Collection of Berlin 1936 Olympics Ephemera.
Comprising United States Lines steam ship luggage tag #2346 for athlete Harold Manning; small photo album with orange cover; Helms Olympic Games Record Book; Botzow flag spinner; orange ticket book; three "Garmisch Parten Kirchen" brochures, two programs; French post and telephone guide, map of exhibition grounds; "Ich Rufe die Jugend der Weltz" almanack; fussball ticket; postcard, and two additional programs, as well as photo of hurdler, photo of basketball teams possibly unrelated.
Condition: Minor wear throughout, some aging and minor discoloration. Several small tears.
Harold Manning was the US entry for the 3,000 metres Steeplechase event at the 1936 Olympics.



Estimate:
\$300 / \$500

3098
Five Herend Porcelain Fishnet Bird Figures.
Comprising green penguin, green turkey, red parrot, green goose, green songbird on branch.
Markings to the underside.
{Approximate dimensions: 2" - 4 3/4" high.}.
Condition: Light wear to the undersides.



Estimate:
\$300 / \$500

3101
Berlin 1936 Olympics Publications.
Comprising "Olympische Spiele Berlin" Verkehrsverlag book, (2) "Olympia 1936" Cigaretten Bilderdienst; "Olympische Spiele 1936" card album; "XI Olympiade BERLIN 1936" newspaper book; "Anweisungen für die Eröffnungsfeier der XI Olympiade Berlin 1936"; "Das Olympiade-Buch" Dr. Carl Diem; "XI Olympiaden Olympiska Spelen 1936" book, and "Ich Rufe die Jugend der Welt" book".
{Approximate dimensions: Largest 18" high x 12 1/2" wide.}.
Condition: Some wear and aging throughout including some tears to seams.



Estimate:
\$300 / \$500

3102
1962 Mattel Ash Blonde
Bubble Cut Barbie Doll No. 850
in Box.

Wearing red swimsuit, sealed bag with red heels and "Exclusive Fashions by Mattel". The box with "TEEN AGE FASHION MODEL WITH PEDESTAL / STOCK NO. 850 IMPORTED FROM JAPAN ASH BLONDE BUBBLE CUT"; "JAPAN" to foot underside. {Approximate dimensions: Box 12 1/4" high x 3 1/8" wide x 1 7/8" deep.}. Condition: Some wear to box, mainly to covers and edges. Doll with minimal wear.



Estimate:
\$300 / \$500

3103
Four Carved Meerschaum
Figural Pipes.

Comprising carved lion example, carved dog example, carved horse with dog example, carved female nude example. {Approximate dimensions overall: 4 1/2" - 5 1/2" long.}. Condition: Wear and use throughout. Some loss to female nude, also with repair. Horse with loss to leg. Wear to stems.



Estimate:
\$300 / \$500

3104
Pair of Noritake Hand Painted
Porcelain Urns.

Green ground porcelain with landscape cartouches to the side, gilt accent. With red Noritake and Morimura mark to the underside. {Approximate dimensions: 12" high x 6" wide x 4" deep.}. Condition: Hairline crack to mouth of urn. Light rubbing to gilt. Repair to knob on one cover.



Estimate:
\$300 / \$500

3105
Five Nippon Export Porcelain
Vases.

Comprising flattened ovoid vase with floral pond motif, round tapered vase with swan lake motif, globular vase with floral motif, ovoid vase with floral motif, vase with high shoulder tapering to scalloped foot painted with lake landscape and floral motif. The three smaller vases with blue maple leaf Morimura marks, swan vase with Noritake mark, floral pond vase with no mark. {Approximate dimensions overall: 7" - 10 1/2" high.}. Condition: Some rubbing to gilt. Floral pond vase with hole to underside. Floral ovoid vase with repair to mouth and repainting to repair.



Estimate:
\$200 / \$400

3106
Framed Vintage Porcelain
Coca Cola Bottle Advertising
Sign.

SSP tin sign in silver painted open-back wood frame. With "MADE IN U.S.A. / W.F.R. 7 -39" to the bottom. {Approximate dimensions including frame: 35 1/2" high x 18" wide.}. Condition: Some scratches to sign, hole to middle with loss. Other minor losses to left side. Wear to frame throughout.



Estimate:
\$400 / \$600

3107
Game World Scoopy Coin
Operated Capsule Vender.

Blue front with faux brick sides. Reverse with serial #300007 and label. {Approximate dimensions: 64 3/4" high x 29 1/2" wide x 22" deep.}. Condition: Has not been tested, working order is not guaranteed. Minor wear overall. Lacking keys.



Estimate:
\$500 / \$1,000

3108
Charles Shackleton Cherry
Oval Table.

Oval top with moulded edge, square taper legs; the top secured to the base with a series of wood latches. Marking to underside "Charles Shackleton 2018" {Approximate dimensions: 30" high x 48" wide x 30 1/2" deep.}. Condition: Some surface wear, mainly to the legs. Fading to finish.



Estimate:
\$3,000 / \$5,000

3110
Michael Jordan Framed and Signed Jersey.
Red Chicago Bulls jersey signed with silver marker, in black frame; signed in 1998 Michael Jordan's basketball camp.
With Upper Deck authentication information, authentication number 'BAF01380' badge to jersey matches authentication papers.
{Approximate dimensions of frame: 40" high x 32" wide.}
Condition: Minimal wear overall.



Estimate:
\$200 / \$400

3111
Two Vintage Hires Root Beer Tin Advertising Signs.
Comprising SST thermometer sign reading "HIRES SINCE 1876 ROOT BEER WITH ROOTS BARKS HERBS"; SST sign reading "HIRES R-J ROOT BEER WITH REAL ROOT JUICES / SO GOOD ICE COLD".
Thermometer with "BN-16 MADE IN U.S.A.", sign with "BC-4 / MADE IN U.S.A.". {Approximate dimensions: 28 1/2" high x 7 3/4" wide, sign 13 1/2" high x 39" wide.}
Condition: Thermometer with some surface wear throughout, scuffs and scratches including minor paint loss. Sign with significant wear including rust, bending, dents, wear, etc.



Estimate:
\$300 / \$500

3112
Neo Grec Limestone Foliate Plinth, Now a Lamp Base.
Ebonized wood base, with large conical shade.
{Approximate dimensions: 39 1/2" high x 26 1/2" diameter.}
Condition: Weathering and patina throughout.



Estimate:
\$300 / \$400

3113
Two Mischka Aoki Youth S6 and 8 Party Dresses.
Australia, using European fabrics. The size 8, a golden sleeveless asymmetrical lined dress, with elaborate sequined and beaded laser cut bodice, over tulle embellished with applique and lacy floral and foliate designs with Swarovski crystals, pearls and sequins. The lower garment with cascading organza folds in tiers. The size 6 a white laser cut brocaded and lacy sleeveless dress with sparse Swarovski crystal clusters and feathers to the skirt, over tulle flouncing crinoline.

Both labeled to back, Mischka Aoki. {Approximate dimensions: Shoulders: 7 1/2" to 9", hem 25 1/2" - 27"}.
Provenance: Sold to benefit The Alameda Ballet Academy, Alameda, CA.
Condition: As made, the neckline of the white dress may seem torn, but this is the effect of the laser cut brocade fabric.
Mischka Aoki calls itself "The Luxury Couture House for Children."



Estimate:
\$300 / \$500

3114
Mischka Aoki Youth S6 So This Is Love Party Dress.
Australia, using European fabrics. Cap sleeve dress of gold satin and gold tulle, the low waist bodice hand embroidered with blue birds, gilt and silver thread flowering foliate branches, and a grid of gilt threads, with feathers and sequins in browns, golds, pink, and blue. Layered and flounced tulle skirt. The style name is So This is Love and the color is Golden Bird.
Labeled to back, Mischka Aoki. {Approximate measurements: 10" shoulder to shoulder, 26 1/2" length}.
Provenance: Sold to benefit The Alameda Ballet Academy, Alameda, CA.
Condition: As made.
Mischka Aoki calls itself "The Luxury Couture House for Children."



Estimate:
\$1,200 / \$1,800

3115
Persian Tabriz Carpet.
Central medallion on red ground with cream spandrels, dark blue main border with triple inner guard and double outer guard; floral motif throughout woven in red, blue, green, cream, pink.
{Approximate dimensions: 14'2" x 10'11"}.
Condition: Some warping to edges. Fraying to ends. Some wear to pile.



Estimate:
\$800 / \$1,000

3116
Pair of Louis XV Style Painted Trumeau Mirrors.
Green painted carved frames with parcel gilt trim, the trumeau section with carved female bust.
{Approximate dimensions: 70 1/2" high x 19 1/4" wide.}.
Condition: Minor wear overall, some patination and rubbing to gilt.



Estimate:
\$400 / \$600

3117
Louis XV Style Marquetry Coffee Table.
Shaped top with floral motif marquetry, gilt metal mounts.
{Approximate dimensions: 20 3/4" high x 44 1/2" wide x 25 1/4" deep.}.
Condition: Minor wear overall, some scuffs and scratches mainly to edges.



Estimate:
\$300 / \$500

3118
Collection of Coin Silver Spoons.
Comprising 5 Perry O. Daniel spoons with monogram, 6 P. Daniel spoons with monogram, 7 additional pieces including Vanderslice fish knife.
{Approximate weight: 438 grams.}.
Condition: Some wear and rubbing throughout.



Estimate:
\$200 / \$300

3119
Herend Porcelain Purple Fishnet Polar Bear Figure.
Markings to the underside.
{Approximate dimensions: 3 3/8" high x 5 3/4" long.}.
Condition: Minimal wear.

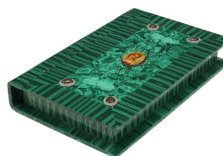

Estimate:
\$700 / \$1,000

3120
Russian Malachite Book form Box with Cartouche.
The cover with Russian style female cartouche, mounted stones.
{Approximate dimensions: 2 1/8" deep x 8" wide x 12 3/4" high.}.
Condition: Small chips to corners.



Estimate:
\$500 / \$1,000

3121
19th Century Oil on Canvas Picture Clock.
Central European landscape with various figures, church with clock tower to right; the movement with two gong chimes.
The reverse with various pencil marks including "Heinhart".
{Approximate dimensions: 27" high x 33 3/4" wide.}.
Condition: Clock has not been tested, working order is not guaranteed. Later wood, epoxy, and restoration visible to frame reverse. Loss and wear to gilt. The painting with some cracking throughout and apparent restoration.



Estimate:
\$400 / \$700

3122
Pair of Ralph Lauren Wicker Trunks.
With leather straps and metal hardware, hinged lids.
Interiors with Ralph Lauren wood-burned marks.
{Approximate dimensions: 24 1/2" high x 24 1/4" wide x 26" deep.}.
Condition: Minor wear overall, some cracking to leather straps.



Estimate:
\$500 / \$800

3123
Navajo Dine Style Chief's Blanket.
Vertical brown and beige stripes with stepped red and gray zig-zag over the bands.
{Approximate dimensions: 5' x 4'}.
Condition: Loss to and fraying to opposite corners. Some repair to holes. Red with minor rubbing. Some abash to brown.



Estimate:
\$400 / \$700

3124
Georgian Welsh Dresser.
Circa late 18th century.
Top section with four shelves over 8 small drawers; the base with four central graduated long drawers flanked on either side with single drawers over single-door cabinets; fluted accents carved to edges of top and base sections; most drawers lined with silver cloth.
{Approximate dimensions: 87" high x 75 1/2" wide x 22" deep.}.
Condition: Overall condition is good considering age, with some repair and restoration. Includes repairs to drawers, later pulls, refinished. Evidence of previous insect damage. Key available.



Estimate:
\$200 / \$400

3125
Spanish Colonial Studded Leather Covered Trunk.
18th/19th century.
Leather covered trunk with studded spiral motif, with two latches.
{Approximate dimensions: 20 1/4" high x 46" wide x 23 1/2" deep.}.
Condition: Some wear, patina, and weathering to leather. Leather lip around edge with significant loss and cracking. Interior wool with some loss and previous insect damage.



Estimate:
\$300 / \$500

3126
Van Briggie "Three Graces" Pottery Vase.
Light blue to teal glaze.
The underside with "Van Briggie Colorado Spgs, Colorado / V% / G. P."
{Approximate dimensions: 17" high x 10 1/8" diameter.}.
Condition: Very light wear overall. A few small scuffs to the base corners.



Estimate:
\$700 / \$900

3127
Four Chased Repousse Sterling Silver Table Articles.
Comprising Davis & Galt dish with matching bowl both bearing "RCN" monograms; Reed & Barton "Les Six Fleurs" serving fork and spoon.
{Approximate dimensions: Dish 6 1/2" diameter, bowl 2 1/2" high x 5 1/4" diameter.}. {Approximate weight: 996 grams.}.
Condition: Some surface wear throughout. Some rubbing.



Estimate:
\$500 / \$800

3128
Vintage Challenger "Fresh Hot Nuts" Dispenser.
Plaque to front reads "THE CHALLENGER DELUXE HOT NUT VENDOR MANUFACTURED BY TROPICAL TRADING COMPANY, INC....".
{Approximate dimensions: 53 3/4" high x 18 1/2" wide x 15" deep.}.
Condition: Has not been tested, working order is not guaranteed. Chrome finish with some surface wear and dulling. Fading to labels. Base with scuffs.
Key available.



Estimate:
\$400 / \$600

3129
Mughal School Painting, Jahangir Weighing Khurram in Gold.
Painting on cloth, in parcel gilt frame.
{Approximate dimensions including frame: 47 1/4" high x 36" wide.}.
Condition: Frame with light wear. Minor wear to painting, some wrinkling.



Estimate:
\$400 / \$700

3130
Three Overland Models HO Scale Trains with Original Boxes.
Comprising Amtrak P42DC #6550.1; AT&SF SD75M #6145.1; BNSF C44 -9W #6578.1.
{Approximate dimensions: Amtrak box 2 3/4" high x 14 1/4" wide x 6" deep, other two 3 1/2" high x 13 1/2" wide x 3 1/2" deep.}.
Condition: Trains with minimal apparent wear or use. Boxes with minor wear, mainly to corners.



Estimate:
\$300 / \$500

3131
Louis XV Style Bureau de Dame.
Kidney shape top with bank of six small drawers and pair of gilt metal two-light candelabra, inset brown leather writing surface with glass cover over two short drawers, cabriole legs; gilt metal mounts throughout; marquetry panels to top, sides, and drawers.
{Approximate dimensions: 43" high with candelabra x 43" wide x 27 1/4" deep with hardware.}.
Condition: Some surface wear and repair to veneer with some cracking and loss to veneer, top with stains. One drawer pull loose.



Estimate:
\$1,500 / \$2,000

3132
Louis XV Provincial Walnut Serpentine Commode.
Second half 18th century. Shaped top over serpentine front, three long drawers. {Approximate dimensions: 36" high x 49 1/2" wide x 24 1/4" deep.}. Provenance: The consignor claims this was sold by Michael Taylor at some point. Condition: Overall condition good considering age, with repair and restoration throughout. Includes refinishing, later pulls, repaired cracks to top, and some structural reinforcements. Warping to top with bow towards front. Previous insect damage. Key available.



Estimate:
\$300 / \$500

3133
Art Nouveau Style Bronze Figural Lamp "Arome", After Moreau.
Bronze three-light lamp; standing female figure caressing the flower form lights with blue to pink trumpet shades; on round green marble base; plaque to front reads "AROME". Base inscribed with "Hip Moreau". {Approximate dimensions: 37 1/2" high x 12" wide.}. Condition: Patina and minor surface wear. Shade with repair.



Estimate:
\$300 / \$500

3134
Vintage Champion Spark Plugs Tin Advertising Sign.
SST sign; reads "MORE POWER MORE SPEED / CHAMPION SPARK PLUGS". "MADE IN U.S.A." lower left. {Approximate dimensions: 14 1/4" high x 30" wide.}. Condition: Some wear throughout including, loss around edges with some bends to corners and edges. Rust to the lost areas.



Estimate:
\$300 / \$500

3135
Collection of Halcyon Days Enamel Boxes.
23 in boxes, 8 without boxes; mostly Christmas and Valentine's Day examples, includes Winston Churchill Centenary Edition box; also includes box from Crummes. Condition: Some wear to packaging exterior. Enamel boxes with minimal wear.



Estimate:
\$400 / \$700

3136
Collection of Sterling Silver Table Articles.
Comprising Mexican chased small bowl, pair of English silver shakers, two pairs of English silver salt cellars with blue glass inserts, Fisher small dish, small inscribed dish, 3 English silver salt spoons, unmarked silver clad glass flask with "KBL" monogram, glass dish with silver collar, cut crystal vial with sterling cap, unmarked match safe, unmarked engraved card case with monogram, unmarked salt spoon, weighted footed basket, weighted compote bowl. {Approximate weighable silver includes unmarked solid pieces: 668 grams.}. Condition: Some wear and use throughout. Bends to weighted pieces. One glass insert missing.



Estimate:
\$200 / \$400

3137
Collection of Silver Souvenir Spoons, Sterling and 800.
24 examples total; includes Disneyland, United Nations, Denver, Portland 1894, San Francisco, etc. {Approximate weight: 296 grams.}. Condition: Minor wear and tarnish overall.



Estimate:
\$300 / \$500

3138
Three Little Miss Aoki and Mischka Aoki Party Dresses.
Australia, using European fabrics. Mischka Aoki sleeveless pink tulle satin lined dress toddler size 4, the bodice elaborately appliqued with sequins, pearls, laser cut flowers, etc. The organza skirt with hemmed bands, and tulle crinoline. Two white Little Miss Aoki lined dresses, with embroidered, beaded, laser cut flower appliques, etc., with tulle flounces.
All with labels to backs.
{Approximate measurements:
Shoulders: 7 - 8", hem 18 1/2" - 22 1/2"}.
Provenance: Sold to benefit The Alameda Ballet Academy, Alameda, CA.
Mischka Aoki calls itself "The Luxury Couture House for Children."



Estimate:
\$300 / \$500

3139
Three Little Miss Aoki Youth White Party Dresses.
Australia, using European fabrics. Cap sleeve tulle, cotton lined dress in sizes 4, 8 and 10. Bodices embellished with laser-cut flowerheads, with pearl decorations, on laser lacy shell. Skirts below waists with tulle flounces.
All with labels to backs.
{Approximate measurements:
Shoulders: 7 1/2 - 8", length 24 1/2" - 33"}.
Provenance: Sold to benefit The Alameda Ballet Academy, Alameda, CA.
Condition: Very good condition, a few loose threads, linings near hems appear lightly dirty.
Mischka Aoki calls itself "The Luxury Couture House for Children."



Estimate:
\$1,500 / \$2,500

3140
Louis XV Walnut Serpentine Front Commode.
18th century.
Two short drawers over two long drawers, scrolled feet.
{Approximate dimensions: 34" high x 53 1/4" wide x 25 1/2" deep}.
Condition: Overall condition good considering age. Restoration to surface wear and cracks, fill-in to previous insect damage. Some warping to top. Later lining to drawer interiors. Apparent later pulls and escutcheons.



Estimate:
\$800 / \$1,000

3141
Pair of Moorish Style Inlaid Mirrors.
Each with single drawer.
{Approximate dimensions: 36 1/2" high x 19 3/4" wide x 6" deep}.
Condition: Some minor wear and repair throughout.



Estimate:
\$300 / \$500

3142
Inuit Whalebone Sculpture Figural Group.
Large figure with child, with seal nearby.
{Approximate dimensions: 17 1/2" high x 15 3/4" wide x 5 3/4" deep}.
Condition: Darkening and wear throughout, some cracking.



Estimate:
\$300 / \$500

3143
Set of Eight Gilt Metal Jeweled Cups.
With faux inset stones.
{Approximate dimensions: 3 1/2" high x 3 1/4" diameter}.
Condition: Some minor surface wear and rubbing to gilt. Some loss to stones.



Estimate:
\$400 / \$600

3144
Vintage Chuck A Luck Dice Cage and Carnival Dice Wheel.
{Approximate dimensions: Wheel 28 1/4" high x 24" wide, cage 17 3/4" high x 15 1/2" wide}.
Condition: Both with some aging and minor wear. Wheel with significant damage to the pointer.



Estimate:
\$400 / \$600

3145
Richard Satava Studio Art Glass Vase.
Everted mouth, high shoulder tapers to narrow round foot; the vase with forest motif in reds, yellow, brown, pink, white.
"Satava 4250-00" incised to the base, also with Satava brochure and receipt New Orleans Glassworks and Printmaking.
{Approximate dimensions: 15 1/8" high x 7 1/2" diameter}.
Condition: Very light wear to underside.



Estimate:
\$300 / \$500

3146
Alan Magee Little Fugue Tapestry of Rocks.
Label to reverse reads "LITTLE FUGUE TAPESTRY NUMBER ELEVEN OF EIGHTEEN / 2005 ALAN MAGEE....WOVEN IN BELGIUM".
{Approximate dimensions: 4'4" x 4'9"}.
Condition: Minimal wear.



Estimate:
\$400 / \$600

3147
Queen Ann Mahogany Writing Table.
18th century.
Single drawer, cabriole legs, slipper feet.
{Approximate dimensions: 28 5/8" high x 33 1/4" wide x 21 1/4" deep.}.
Condition: Overall condition is good considering age, with restoration to veneer and various cracks. Refinished. Repairs to legs and feet.



Estimate:
\$1,500 / \$2,500

3148
German .800 Silver Flatware Including Posen and Zinser.
Married set with near identical pattern, most with marks for Zinser or Posen, many with monograms; comprising 10 place forks, 17 tablespoons, 15 teaspoons, tea strainer with illegible Hanau mark, 2 place knives. (45 pieces total).
With marks for Zinser and Posen {Approximate weighable silver: 2,360 grams.}.
Condition: Wear and tarnish throughout. Tablespoons may have had gilt wash bowls, now worn.



Estimate:
\$400 / \$600

3149
Four Herend Porcelain Fishnet Animal Figures.
Comprising rust bighorn ram, raspberry hedgehog, brown standing otter, rust bear cub.
Markings to the underside.
{Approximate dimensions overall: 2" - 4 1/4" high.}.
Condition: Very light wear to undersides.



Estimate:
\$300 / \$400

3150
Three Herend Yellow Fishnet Porcelain Animal Figures.
Comprising moose, platypus, and baby seal.
Markings to the undersides.
{Approximate dimensions: Moose 5 1/2" high x 6" long, platypus 2 1/8" high x 7" long, seal 1 1/2" high x 3" long.}.
Condition: Moose with repair to antler only apparent on close inspection. Light wear to undersides.



Estimate:
\$400 / \$600

3151
Collection of Vintage DC Comic Books, Including Superman.
Comprising Superman #95 and #123; Superboy #68 and #80, Superman's Pal Jimmy Olsen #26, #39, and #44; Adventure Comics #202, #214, #243, and #278; Action Comics #124 and #257; Detective Comics #286; The Flash #113 and #115; Blackhawk #102; My Greatest Adventure #81; Showcase Adventures on Other World's #17; Mystery in Space #67; World's Finest #81; Walt Disney's Davy Crockett #639.
Condition: Wear and use throughout. Several with insect damage, several with stamps to covers.

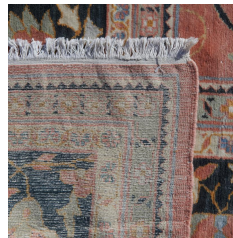

Estimate:
\$600 / \$900

3152
Persian Style Carpet.
Geometric floral motif on soft red ground, dark gray main border with triple guards; woven in reds, blues, beige, cream, gray.
{Approximate dimensions: 19'4" x 16'3"}.
Condition: Some fading and wear. Significant repairs to previous moth damage.



Estimate:
\$700 / \$900

3153
Pair of Art Deco Style Night Stands.
Each with two drawers.
{Approximate dimensions: 24 1/2" high x 16" wide x 20 1/2" deep.}.
Condition: Minor surface wear overall, veneer with some repair and fill-in. Loss to veneer on top corner.



Estimate:
\$600 / \$800

**3154
Pair of Art Deco Style Round End Tables.**
Round tops with upswept supports on round ebonized bases.
{Approximate dimensions: 24 1/2" high x 24" diameter.}
Condition: Light surface wear overall. Veneer with some fill-in and repair.



Estimate:
\$200 / \$300

**3155
Royal Copenhagen Porcelain Large Vase.**
Decorated with ship.
Markings to the underside.
{Approximate dimensions: 16 3/4" high x 8 3/4" diameter.}
Condition: Light wear to the underside.



Estimate:
\$200 / \$400

**3156
Vintage Bingo Novelty MFG. CO. 1 Cent Pinball Machine.**
Oak case, six balls are present to interior, various pennies visible as well, lacking key.
{Approximate dimensions: 8 3/4" high x 16 1/2" wide x 25" long.}
Condition: Some surface wear throughout to glass and case. Some minor wear to game board. Top bar securing glass with loss to nail, loose.



Estimate:
\$300 / \$400

**3157
Three Berlin 1936 Olympic Souvenirs.**
Comprising pocket knife with the Olympia stadion and Brandenburg gate in relief on either side; "OLYMPIA 1936 BERLIN" lighter; stone paperweight with bell and plaque to front reading "25 Jahre Studienrat Cremer, S.S.36 M IV".
{Approximate dimensions: Paperweight 4 7/8" wide x 3 1/2" deep.}
Condition: Some wear and patina throughout.



Estimate:
\$200 / \$400

**3158
Collection of 1936 Berlin Olympics Ephemera.**
Comprising Heer sport shirt eagle insignia, family photo album with photos from the Berlin Olympics, including of the Hindenburg; "OLYMPISCHE SPIELE 1936" photo portfolio; Japanese songbook, "XIe OLYMPIADE BERLIN 1936" French program, "BILDER-GRUPPE 55, 54, 56" photo collections in envelopes, small magnifying glass; enamel badge reading "FÖRDERUNGSRENNEN DER DEUTSCHEN OLYMPIAHILFE 1935"; and three stamps.
Condition: Some wear and aging throughout, some tears to edges of pages. Envelopes are dry and tearing.



Estimate:
\$300 / \$500

**3159
Bradley & Hubbard Spelter Sculptures, Army and Navy**
Naval and army spelter figures with bronze finish, plaques to front read "NAVY" and "ARMY"; green felt to undersides.
{Approximate dimensions: Navy 13" high, Army 15 1/2" high.}
Condition: Loss to finish and patina. Navy rifle barrel is loose.

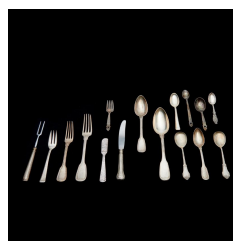

Estimate:
\$1,000 / \$1,500

**3160
Collection of German .800 Silver Flatware with Additional.**
Schurmann comprising 4 tablespoons, 3 place forks, 4 dessert forks, 3 place spoons, 1 teaspoon; modern pattern comprising 12 forks and 12 teaspoons; 800 hollow handle knife and carving fork; 7 additional sterling pieces.
{Approximate weighable silver: 1,524 grams.}
Condition: Some wear, tarnish, and use.



Estimate:
\$600 / \$1,000

**3161
Lladro Porcelain Figure, "Strings of the Heart".**
Markings to underside, #2438.
{Approximate dimensions: 11" high x 14 3/4" wide x 8 1/4" deep.}
Condition: Minimal wear. Small scuff to foot underside.



Estimate:
\$300 / \$400

3162
**Lladro Porcelain Figure,
"Music from my Heart".**
Markings to underside.
{Approximate dimensions: 17 3/4"
high x 11 1/4" wide x 8 3/4" deep.}.
Condition: Minimal wear.



Estimate:
\$300 / \$500

3163
**African Nkisi Nkondo Power
Figure Fetish Sculpture.**
DR Congo.
The painted wood standing figure
with face to stomach, nails driven
throughout intertwined with rope, the
nails also driven through large piece
of bone to the reverse.
{Approximate dimensions: 41"
high.}.
Condition: Wear and weathering
throughout. Large loss to base.
Previous insect damage.



Estimate:
\$1,000 / \$1,500

3164
Dine Navajo Eye Dazzler Rug.
Woven in red, black, white, and gray;
with wood bar to top for hanging.
{Approximate dimensions: 4'11" x
7'4"}.
Condition: Reduced. Significant
wear throughout including moth loss
and tears.



Estimate:
\$300 / \$500

3165
**19th Century English Vermeil
Sterling Chased and Repousse
Serving Bowl.**
Round covered bowl with round foot,
the cover with floral knob, chased
and repousse decoration throughout,
vermeil interior; the bowl exterior
inscribed with "To the Reverend
Edmund Turner Beynon, in token of
Esteem & Gratitude for his long &
affectionate services in the Ministry,
rendered to their deceased Relative
the Reverend D Peers, From his
Nephew & Niece Charles Peers &
Katherine Edwards."
With hallmarks EJBW (Edward,
Edward Jr., John & William Barnard),
lion passant, leopard head, O(1829),
sovereign profile; present to body,
cover, and knob.
{Approximate dimensions: 5 1/2"
high x 6 5/8" diameter.}
{Approximate weight: 544 grams.}.
Condition: Tarnish throughout.
Minor wear to vermeil interior with
surface scratches. Inward bend to
foot.



Estimate:
\$2,000 / \$2,500

3166
**19th Century English Sterling
Silver Armorial Covered
Serving Dish.**
Rectangular dish with pinched sides
and ends, the cover with foliate and
shell motif loop handle knob,
gadrooned edge, and crest with
crescent moon over clouds above
shield form crest containing three
board heads and O with "VIRTUTE"
in banner below; the dish also with
gadrooned edge and foliate corners.
Matching hallmarks to dish, cover,
and knob; "sovereign head, lion
passant, k(1825), RS(Richard Sibley
I), leopard head.
{Approximate dimensions: 6 3/4"
high x 11 3/4" wide x 9" deep.}
{Approximate weight: 2,018.}.
Condition: Minor surface wear
overall, very light wear overall
considering age.



Estimate:
\$200 / \$400

3167
Mischka Aoki and Little Miss Aoki Party Dresses.
Australia, using European fabrics. Mischka Aoki size 6 sleeveless golden tulle and satin dress applied with elaborate flowers and stems embellishing the bodice, waist and hips. The Little Miss Aoki dress a size 8 sleeveless satin dress with purple cotton lining, with a band of tulle flowers applied to waistline in orange, red and pink. Below the waist, a cascade of pleated flounces and ruffles in tulle and self-fabric. Label to back, Mischka Aoki. and Little Miss Aoki.
{Approximate dimensions: Shoulders: 7 1/2" - 9", length 21 1/2" - 35"}.
Provenance: Sold to benefit The Alameda Ballet Academy, Alameda, CA.
Condition: Tear to lining at top of zipper near hook, hook partly detached. Very light water stain to front ruffle. A few loose threads.



Estimate:
\$300 / \$500

3168
Four Little Miss Aoki Youth Printed Party Dresses.
Australia, using European fabrics. One size each 4, 8 and two size 10. Poly and cotton sleeveless dress with lining, the dress fabric with brocaded laser cut lace effect and printed with bright multicolored floral designs. Underskirt of layered tulle and stiffening band to edges. Label to back, Little Miss Aoki. Size 8, Neiman's tags, for \$690. One of the size 10s with card tag, style number LSS18550.
{Approximate dimensions: 7 3/4" to 9" wide, shoulders}.
Provenance: Sold to benefit The Alameda Ballet Academy, Alameda, CA.
Condition: Light soiling to smallest; the fabric when folded may look torn, but is not. A few loose threads.



Estimate:
\$500 / \$700

3169
Italian Renaissance Style Credenza.
Two drawers over a two-door cabinet.
{Approximate dimensions: 41" high x 64" wide x 20" deep}.
Condition: Very light wear, some faux wear throughout.



Estimate:
\$300 / \$500

3170
Framed Jack Rose All Tobacco Cigarettes Advertisement.
Paper advertisement, reads "JACK ROSE ALL TOBACCO CIGARETTES 10 FOR 5 CTS / MANUFACTURED BY THE CONSOLIDATED CIGARETTE CO., NEW YORK. THE AMERICAN TOBACCO CO., SUCCESSOR"; frame with parcel gilt trim.
{Approximate dimensions including frame: 27" high x 19" wide}.
Condition: Scuffs and wrinkles to paper. Tear to left side. Minor yellowing to left side. Small stains lower and upper right, dark brown spots to right of head.



Estimate:
\$200 / \$400

3171
19th Century English Rosewood Brass Inlaid Tea Caddy.
Casket form with brass loop handles to sides, and foliate sculpted brass feet; the interior with central round empty compartment, and two covered compartments with metal lining on either side.
{Approximate dimensions: 8 1/4" high x 14 1/4" wide x 7 3/4" deep}.
Condition: Some minor surface wear. Some lifting to brass inlay. Bends to feet. Metal lining to interior with some peeling and loss. Lid does not close flush.
Key available.



Estimate:
\$200 / \$400

3172
Herend Porcelain Black Fishnet Panda Figure.
Herend markings to the underside.
{Approximate dimensions: 5 1/4" high x 4" wide x 4" deep}.
Condition: Very light wear to the underside.



Estimate:
\$4,000 / \$5,000

3173
Large Turquoise Specimen on a Wood Base.
With wood base; dyed and with lacquer finish.
{Approximate dimensions not including base: 21" high x 11" wide x 6 1/4" deep}.
Condition: Base with wear.



Estimate:
\$200 / \$300

**3174
Six Color to Clear Cut Glass
Table Articles.**

Comprising pair of amber glass vases, pair of blue glass vases, pair of blue glass bowls.
{Approximate dimensions: Amber vases 14" high, blue vases 11 1/2" high, bowls 5 1/2" high x 7 3/4" diameter.}.
Condition: Minor wear to undersides, light wear overall.



Estimate:
\$800 / \$1,200

**3178
Persian Part Silk Inscribed
Pictorial Rug.**

Birds amongst flowers on cream ground, gray main border with single dark blue guards with the floral bird motif continued, inscription to one end; loops to reverse for hanging.
{Approximate dimensions: 8'1" x 5'2"}.
Condition: Light wear overall. Minor apparent moth loss around the edges.



Estimate:
\$400 / \$600

**3175
Victorian Patinated Metal
Figural Newell Post Lamp After
Guillot**

Painted spelter figural base with putti over clouds, with red molted glass globular shade, round red marble base; with "ART SCIENCE" to the base.
The base incised with "Guillot", the wick adjuster with "DUPLEX NO 2".
{Approximate dimensions: 38 1/2" high.}.
Condition: Some wear to spelter including rubbing to paint. Brass with patina. Loss to wing tip. Shade with chips to base.



Estimate:
\$1,000 / \$1,500

**3179
Persian Voided Silk and
Cotton Pictorial Rug.**

The main ground with urn issuing various flowers with animals throughout, animal motif continued to main border, gold fringe.
{Approximate dimensions: 7'6" x 4'5"}.
Condition: Very light wear overall. A couple of small repairs to holes in voided areas. Loops for hanging sewn to reverse.



Estimate:
\$400 / \$600

**3176
Venetian Style Reverse Etched
Mirror and Console Table.**

The table with peacock motif, the mirror decorated with foliate sprays.
{Approximate dimensions: Mirror 56" high x 28" wide, table 31" high x 33 1/2" wide x 16 1/4" deep.}.
Condition: Mirror with minor scratches, some very light chips around edges. Table with similar wear, but with loose and cracked pieces to the column supports.



Estimate:
\$1,000 / \$1,500

**3180
Pair of Rococo Style Gilt
Bronze Lamp Tables.**

With inset wood tops.
{Approximate dimensions: 28 3/4" high x 17" diameter.}.
Condition: Light wear overall, minor distress to tops.



Estimate:
\$300 / \$500

**3177
Napoleon III Style Penwork
Inlaid Cabinet.**

Shaped green marble top, single drawer over single door cabinet; gilt metal mounts.
{Approximate dimensions: 42" high x 40 1/4" wide x 16 3/4" deep.}.
Condition: Repairs to marble top, some distress to edges. Minor surface wear overall. Minor chips to door edges.



Estimate:
\$1,500 / \$2,000

**3181
Collection of Miscellaneous
Sterling Silver Flatware.**

69 pieces total; includes 3 English 1834 William Eaton place forks, 12 Frank Smith seafood forks, 7 Gorham berry forks, Allan Adler spoon; also with several hollow handle pieces.
{Approximate weighable silver: 1,892 grams.}.
Condition: Some wear and use throughout, antique English examples with some rubbing.



Estimate:
\$300 / \$500

3182
Berlin 1936 and Los Angeles 1932 Olympics Photo Albums, Cards, Scrapbook.

Comprising Kodak Gallery album with Los Angeles 1932 ticket, opening ceremony, spectators, city, games, warships, landscapes, Hoover dam, etc.; Berlin 1936 album with postcards and press photos; Berlin 1936 binder with various photos.

{Approximate dimensions: Kodak album 8 1/2" high x 12 1/4" wide, Berlin album 9 1/2" high x 7 1/2" wide, binder 11 1/2" high x 10" wide.}

Condition: Album covers with wear. Some missing photos and wear to interior paper.



Estimate:
\$200 / \$400

3184
Mischka Aoki Youth S8 White Satin and Tulle Party Dress.

Australia, using European fabrics. Sleeveless white satin and tulle ankle length dress, the bodice hand embroidered and appliqued with silver and silvered sequins in foliate designs to tulle overlay to waist, and flaring skirt below.

Label to back, Mischka Aoki. CC15002 style tag with handwritten size 8.

{Approximate measurements: Shoulders: 9 1/2", bust 24", waist 26", 43" L.}

Provenance: Sold to benefit The Alameda Ballet Academy, Alameda, CA.

Condition: New with tags.

Mischka Aoki calls itself "The Luxury Couture House for Children."



Estimate:
\$400 / \$700

3183
Four Berlin 1936 Olympics Photo Albums.

The albums with photos and notations; comprising album with brown cover, photos of the city and athletes including photos of "Die Schwarze Favorit"; 1936-1938 album of family photos and travels, no Olympic interest outside of the album cover; album with photos of the games and city, most photos look to be digitized and reprinted; album with the journey of the torch, city leading up to the games, Hindenburg, opening ceremony, and a variety of the games.

{Approximate dimensions: Similar in size, largest 8 1/2" high x 11 3/4" wide.}

Condition: Albums with minor wear. Some photos missing.

"Die Schwarze Favorit" refers to American Jesse Owens, whose speed and appearance were of note in the 1936 Berlin Olympics.

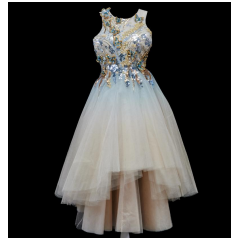

Estimate:
\$300 / \$500

3185
Mischka Aoki Youth S8 Taupe Satin and Tulle Party Dress.

Australia, using European fabrics. Sleeveless silk satin and tulle drop waist dress with irregular hem, the bodice hand embroidered and appliqued in sequins and with flowers and butterflies, in gold, silver, pale blue, deep blue and grey. Tulle overlay ombre from taupe to pale green blue.

Label to back, Mischka Aoki.

{Approximate measurements: Size 8. Shoulders 9 3/4", bust 26", waist 26", hem 34" front, 45" back.}

Provenance: Sold to benefit The Alameda Ballet Academy, Alameda, CA.

Condition: New absent tags.

Mischka Aoki calls itself "The Luxury Couture House for Children."



Estimate:
\$300 / \$500

3186
Art Nouveau Style Bronze Figural Table Lamp After Chiparus.

Half-nude female figure with long flowing dress, standing amidst two tulip-form lights with yellow glass shades.

The base with "D.H CHIPARUS". {Approximate dimensions: 17 3/4" high.}

Condition: Very light wear overall, some patina.



Estimate:
\$2,250 / \$2,750

3187
Russian Aesthetic Movement Assembled Silver Tea Set.
Comprising tray with marks for Grachev Brothers, sugar bowl with marks for Mikhail Ovchinnikov, teapot with marks for Ovchinnikov, and creamer marked "STERLING"; the teapot with slight variation in design, bearing beaded trim instead of gadrooned trim; the creamer gadrooning with minor variation from tray and sugar.
{Approximate weight: 2,536 grams.}
{Approximate dimensions: Tray 15 1/2" wide x 9 1/8" deep, 4 1/4" - 6 3/4" high overall.}
Condition: Some surface wear and minor rubbing throughout. Tray with a couple of shallow dents. Loss to one knob, knobs with stains and cracks.



Estimate:
\$300 / \$500

3191
Combination Vendor CO. 1 Cent Candy Vendor, Restored.
Early 20th century with later restoration.
Red painted case with parcel ebonized trim and yellow accent/lettering; the front reads "COMBINATION VENDOR CO. PENN YAN, N.Y. PATENTED ONE CENT OCT. 25, 1904 IN SLOT"; plaque to front with "1045154".
{Approximate dimensions: 26" high x 14 1/4" wide x 9 3/4" deep.}
Condition: Restored condition with very light wear, some scuffs to lid.



Estimate:
\$500 / \$700

3188
Victorian Brass Framed Sconce Mirror.
Brass frame with bacchanalian masks to upper corners, oil lamp adjustable height sconces projecting from sides with reverse painted floral motif glass globe shades.
{Approximate dimensions: 48 1/2" high x 44" wide.}
Condition: Glass looks to be later. Brass with some wear and patina.



Estimate:
\$200 / \$400

3192
Two Mischka Aoki Youth Pink Party Dresses.
One, a size 8 sleeveless dress with bodice embroidered in pastel hues with a gilt grid, under applied sequins, pearls and laser cut flowerheads, and with banded tulle skirt, with crinoline. Satin lining. The other, a toddler size 2 or 3, sleeveless dress, gauze, tulle, and layers of ruffled bands, with applied sequins forming flowerheads. This garment unfinished, and with alteration to style, incomplete.
{Approximate measurements: Shoulders: 8" - 8 1/2", length 23 1/2" - 37 1/2".}
Condition: As made.



Estimate:
\$800 / \$1,200

3189
Louis XV Style Walnut Serving Table.
Shaped top, three drawers with brass pulls.
{Approximate dimensions: 34 1/8" high x 70" wide x 23 1/8" deep.}
Condition: Surface wear throughout has been refinished over, patination.



Estimate:
\$400 / \$600

3193
Samuel Marti A. Chapus Black Slate Mantel Clock.
Black slate body with marble accent, bronze mount with eagle clutching snake over draped floral garland; gilt metal dial; pendulum included.
The dial with "A LA GERBE D'OR H. CHAPUS FILS / 36 RUE DE RIVOLI PARIS", the movement with "A LA GERBE D'OR A. CHAPUS PARIS RUE DE RIVOLI 86 / SAMUEL MARTI mark".
{Approximate dimensions: 21" high x 21 1/4" wide x 6 1/4" deep.}
Condition: Has not been tested, working order is not guaranteed. Some surface wear, minor chips to edges. Minor marks to dial.



Estimate:
\$500 / \$700

3190
Louis Philippe Rococo Style Carved Giltwood Mirror.
With small mirror to crown.
{Approximate dimensions: 41" high x 27 1/4" wide.}
Condition: Patina and wear to gilt finish. Some repair and minor loss to carving. Small round mirror original, larger rectangular mirror later.



Estimate:
\$300 / \$500

**3194
Victorian White Marble Bust of a Woman.**

Woman wearing head wrap, on later pedestal base.

{Approximate dimensions: 23 3/4" high x 15" wide x 10" deep.}

Condition: Some surface wear and areas that look to be painted over, namely to neck and shoulder.

Apparent repaired crack to head.



Estimate:
\$200 / \$400

**3195
Mischka Aoki Youth S10 Golden Party Dress.**

Australia, using European fabrics. Sleeveless asymmetrical lined satin lined dress, with elaborate sequined and beaded laser cut bodice, over tulle embellished with applique and lace floral and foliate designs with Swarovski crystals, pearls and sequins, and with butterflies. The lower garment with cascading organza folds in tiers.

Label to back, Mischka Aoki.

{Approximate dimensions:

Shoulders: 12 1/2", waist 25 1/2", length 42 to left side.}

Provenance: Sold to benefit The Alameda Ballet Academy, Alameda, CA.

Very light smudge and eyelet loose to nape, back. A few loose threads.

Hem of garment laser cut.

Mischka Aoki calls itself "The Luxury Couture House for Children."

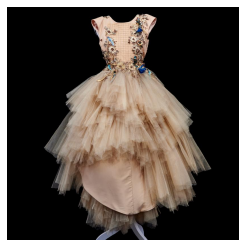

Estimate:
\$300 / \$500

**3196
Mischka Aoki S12 So This Is Love Party Dress.**

Australia, using European fabrics. Cap sleeve dress of gold satin and tulle, the bodice hand embroidered with blue birds, gilt and silver thread flowering foliate branches, and a grid of gilt threads, with feathers and sequins in shades of brown, gold, pink, and blue. Extensive tulle layering to shorter skirt in front, descending in the back. The style name is So This is Love and the color is Golden Bird.

Label to back, Mischka Aoki and tag, with name of dress, and size.

{Approximate measurements: 5 1/2" shoulders, 52 1/2" long.}

Provenance: Sold to benefit The Alameda Ballet Academy, Alameda, CA.

Condition: New with tags.

Mischka Aoki calls itself "The Luxury Couture House for Children."



Estimate:
\$300 / \$500

**3197
19th Century Italian Painted Blanket Chest on Stand.**

The chest with delicate hand painted decoration on black ground, mostly floral motifs; landscape panel to front with similar motifs to stand; the sides with swags, one reading "Dicembre 16 de 1892" and the other reading "Olinala".

{Approximate dimensions: 32 1/2" high x 34 3/4" wide x 18 1/2" deep.}

Condition: Some surface wear, some crazing and paint loss. Stand with cracks to legs, some with repair.



Estimate:
\$500 / \$750

**3198
Caucasian Karabagh Runner Rug.**

Geometric medallion motif on black ground, black main border with single inner and outer guards; woven in reds, pink, yellow, black, orange, cream.

{Approximate dimensions: 18'6" x 4'1" .}

Condition: Minor wear overall, some warping.

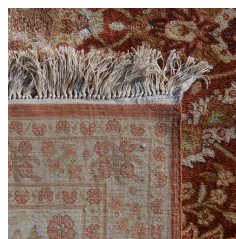

Estimate:
\$2,000 / \$4,000

**3199
Qum Part Silk Carpet.**

Floral and foliate motif on red ground, cream main border with triple guard borders; woven in red, brown tones, cream, pink, blues, greens.

{Approximate dimensions: 16'8" x 11'4" .}

Condition: Some fading and wear throughout. Darkening to some areas.



Estimate:
\$200 / \$400

**3200
Secessionist Pottery Vase.**

Green glaze with blue hue, fluted body issuing foliate scrolls to upper body and mouth.

{Approximate dimensions: 13 3/4" high x 6 1/2" diameter.}

Condition: Crazing to glaze, light chips around base edges. Stubborn white deposit around base, seems to be removable. Potential brown staining to glaze. Wear to the underside.



Estimate:
\$400 / \$700

**3201
Renaissance Revival Walnut Sideboard.**
The top section with central glazed two-door cabinet flanked by single door cabinets on either side, the base with row of three drawers over single door cabinet with lion head carving; additional carved decoration throughout.
{Approximate dimensions: 97" high x 67" wide x 23 1/2" deep.}.
Condition: Minor surface wear throughout, mainly to the top and bottom of base. Missing finials or crown to top of piece.
Keys available.



Estimate:
\$200 / \$400

**3202
Rococo Style Giltwood Wall Mirror.**
{Approximate dimensions: 49 1/4" high x 33 1/2" wide.}.
Condition: Some rubbing and wear to gilt. Some repair and loss to carvings.



Estimate:
\$700 / \$900

**3203
Eight Sterling Silver Serving Pieces Including Tiffany.**
Comprising Tiffany & Co asparagus server, Tiffany & Co. scoop, Gorham gravy ladle, Gorham pierced scoop, Gorham pie server, Gorham bon bon server, Gorham cream ladle, Alvin serving fork; most with monograms.
{Approximate weight: 703 grams.}.
Condition: Some wear throughout.



Estimate:
\$1,000 / \$1,500

**3204
Collection of Chased and Repousse Sterling Silver Hollowware Articles.**
Comprising Black Starr & Frost bowl with scrolled foliate motif accented with flowers, "KBL" monogram to the body. JE Caldwell & Co. grape motif pierced basket bowl with "KBL" monogram to the underside; floral motif bowl with gilt wash interior, the underside inscribed with "WJ Latta Jr. 1888"; Bailey Banks & Biddle floral motif christening cup with "WJLJr" monogram to the underside.
{Approximate dimensions overall: 4" - 8 3/4" diameter.} {Approximate weight: 1,240 grams.}.
Condition: Minor wear overall, some surface scratches.



Estimate:
\$400 / \$600

**3205
Louis XV Style Giltwood Vitrine.**
The top section with pink/red backing, bombe base with single drawer.
{Approximate dimensions: 86 3/4" high x 42 1/4" wide x 18 1/2" deep.}.
Condition: Some rubbing and patina to gilt finish. Lacking shelves.



Estimate:
\$300 / \$500

**3206
Five Herend Porcelain Fishnet Cat Figures.**
Comprising green seated cat, black playing cat, blue seated cat with ribbon to head, rust small seated cat, yellow small seated cat.
Markings to undersides.
{Approximate dimensions overall: 1 3/8" - 5 1/4" high.}.
Condition: Very light wear to undersides.



Estimate:
\$200 / \$400

**3207
Mischka Aoki Youth S8 Fuchsia Silk and Tulle Party Dress.**
Australia, using European fabrics. Sleeveless chiffon bodice, gauze overlay, and silk satin lined dress. Bodice embroidered and appliqued with vining stems issuing leaves and with gauze flowerheads.
Label to back, Mischka Aoki. New with tags from Neiman Marcus. Style 151521. Original price: \$1,295
{Approximate measurements: Size 8. Shoulders 8", bust 24", waist 25", hem 43".}.
Provenance: Sold to benefit The Alameda Ballet Academy, Alameda, CA.
Condition: New, with tags.
Mischka Aoki calls itself "The Luxury Couture House for Children."



Estimate:
\$200 / \$400

3208
Two Mischka Aoki Youth S8 Party Dresses.
Australia, using European fabrics. Each of satin and tulle. One gold, appliqued with elaborate flowers and stems embellishing the bodice, waist and hips. The other fuchsia with beaded and sequined flowers to tulle bodice.
Both labeled Mischka Aoki.
{Approximate dimensions: 8 - 10" shoulders, 24- 25 1/2" bust, 24 - 25 1/2" waist. Both 45" length plus tulle hem.
Provenance: Sold to benefit The Alameda Ballet Academy, Alameda, CA.
Condition: Bronze dress with 1" tear to lining near eye hook, at nape of neck, rear. Eye hook loose. To the opposite side of the zip, two tiny holes. The hot pink dress new, as made.
Mischka Aoki calls itself "The Luxury Couture House for Children."



Estimate:
\$800 / \$1,200

3209
Art Deco Style Marquetry Desk.
The top with marquetry square panels, four drawers to one side.
{Approximate dimensions: 31 1/2" high x 62 1/2" wide x 31" deep.}.
Condition: Minor surface wear throughout. Top with divot, small scuffs. Some bubbles to veneer.



Estimate:
\$300 / \$500

3210
Lyons Root Beer and Coca-Cola Barrel Dispenser.
Red barrel form with two spouts, labels for Coca-Cola and Lyons Root Beer.
{Approximate dimensions: 26" high x 16 1/2" diameter not including spouts.}.
Condition: Has not been tested, working order is not guaranteed. Some surface wear including scuffs and scratches. Some loss and aging to labels. Small loss to plastic handle of red spout.



Estimate:
\$400 / \$600

3211
Louis XV Provincial Style Painted Bureau Plat.
Shaped top over three drawers, cabriole legs; floral and foliate motifs painted on yellow ground.
{Approximate dimensions: 31" high x 48 3/4" wide x 22" deep.}.
Condition: Minor wear overall, notably to drawer bottom edges bearing scuffs and paint loss. Some paint loss and wear to legs.



Estimate:
\$1,000 / \$1,500

3212
Frank Smith Fiddle-Shell Pattern Sterling Silver Partial Flatware Set.
Comprising 12 hollow-handle place knives, 6 flat handle place knives, 4 flat handle butter spreaders, 8 place forks, 3 oval soup spoons, 6 demitasse spoons, 1 sugar spoon; most with "L" monogram. (40 pieces total).
Some with additional marks for J.E. Caldwell.
{Approximate weighable silver: 1,258 grams.}.
Condition: Some wear and use, some verdigris patina.



Estimate:
\$200 / \$300

3213
Painted Peacock Feather Motif Pottery Vase.
{Approximate dimensions: 31" high x 13" diameter.}.
Condition: Minor wear overall.



Estimate:
\$300 / \$500

3214
Large Giltwood Trumeau Wall Mirror.
Tempera paint on canvas, depicts coastal landscape with figures and ruins.
Condition: The painting with significant wear, including dust and dirt, accretions, abrasions throughout mainly around edge, paint loss, minor insect damage, craqueleur, potential water damage. Unrestored, no apparent in-painting under UV light. Giltwood frame with patina, rubbing, and minor loss.



3215
Navajo Ganado Rug.
 Geometric motif woven in red, gray, white, and black.
 {Approximate dimensions: 5' x 2'10".}
 Condition: Some minor moth loss. Fading to one side.

Estimate:
\$400 / \$600



3216
Antique Arcade Coin-Op Pinball Parlor Game.
 Dark stained oak case, silver metal hardware; the game with blue felt backing.
 {Approximate dimensions: 25 1/2" high x 17 1/4" wide x 7 1/2" deep.}.
 Condition: Some minor surface wear to case, possibly refinished. Minor patina to hardware. Lower section lock does not work. Keys available.

Estimate:
\$200 / \$400



3217
English Walker & Hall Sterling Silver Flatware Service.
 Comprising 12 place knives, 12 butter spreaders, 12 place forks, 12 dessert forks, 10 salad forks, 12 small forks, 4 tablespoons, 12 bouillon spoons, 24 teaspoons, 6 demitasse spoons, 1 fish knife, 1 serving fork, 1 carving knife, 1 gravy ladle, 1 jelly server, 1 pair of tongs. Hallmarks, various date letters.
 {Approximate dimensions: 4,128 grams.}.
 Condition: Some wear and use throughout.

Estimate:
\$3,500 / \$4,500



3218
Haida Carved Wood Plaque, Sam Nelson.
 Carved in relief.
 The reverse with "KILLER WHALE SAM NELSON RAVEN CLAN OF NISQA TRIBE FROM NASS RIVER, B.C. CANADA"; also with "B1639411" incised to wood.
 {Approximate dimensions: 10" high x 26 1/2" wide.}.
 Condition: Light wear overall, mainly to edges.

Estimate:
\$200 / \$400



Estimate:
\$400 / \$700

3219
Figural "Mutualite" Lamp, After Moreau.
 Figural spelter five-light lamp on bronze finish base; robed female figure standing on cornucopia holding pencil and plaque reading "UN POUR TOUS TOUS POUR UN"; plaque to base front reads "MUTUALITE Par Louis Moreau (Medlie d'Or)".
 Spelter base signed "Louis Moreau".
 {Approximate dimensions: 46 1/2" high x 18" wide.}.
 Condition: Some patina and minor surface throughout. Plaque is separated but rests securely.



Estimate:
\$2,500 / \$3,500

3220
Gorham Edgeworth Pattern Sterling Silver Flatware Service.
 Comprising 12 old French hollow knives (9 5/8"), 6 old French hollow knives (8 3/4"), 6 new French hollow knives, 12 fruit knives, 12 butter spreaders, 16 place forks, 12 dessert forks, 12 salad forks, 8 place spoons, 21 teaspoons, 11 fruit spoons, 18 demitasse spoons, 3 iced tea spoons, 3 tablespoons, 1 gravy ladle, 1 serving fork, 1 fish knife, 1 bon bon server, 1 serving spoon. (157 pieces total).
 {Approximate weighable silver: 4,078 grams.}.
 Condition: Some wear and minor tarnish.



Estimate:
\$4,000 / \$7,000

3221
American Rococo Revival Rosewood Parlor Suite, Attributed to Meeks.
 Circa 1855.
 Joseph Meeks (American, 1771-1868); comprising sofa, settee, armchair, and two side chairs; pressed rosewood frames, gold on pink silk brocade upholstery.
 {Approximate dimensions: Sofa 48" high x 74 1/4" wide x 39" deep, love seat 49" high x 63 3/4" wide x 36" deep, arm chair 45" high x 26 1/4" wide x 31 1/2" deep, side chair 40 1/4" high x 19" wide x 26" deep.}.
 Condition: Some minor surface wear, mainly scuffs to backs. Repairs to carvings, notably to sofa crown rail.



Estimate:
\$500 / \$700

3222
Lot of Three Sèvres Style Porcelain Boxes.

Comprising rectangular example, octagonal example, shaped oval example.
Two with Sevres style crossed L marks to the undersides.
{Approximate dimensions: Rectangular example 5 1/4" high x 12 3/4" wide x 4 3/4" deep.}.
Condition: Light wear overall.



Estimate:
\$3,000 / \$5,000

3225
Semi Antique Persian Tabriz Carpet.

Central medallion with two smaller ones flanking on red ground, blue main border with single guards; woven in reds, blues, greens.
{Approximate dimensions: 23'8" x 13'11"}.
Condition: Light wear overall. Some minor loss to fringe. Very minor fading.



Estimate:
\$300 / \$500

3223
Mischka Aoki Youth S8 Fuchsia Party Dress.

Australia, using European fabrics. Style: Thousands of Kisses and Sprinkles, Spring/Summer 2014. Sleeveless short dress of satin overlaid with laser cut lacy tulle. Bodice to hip and embroidered and appliqued with cascading Swarovski crystals and flowerheads, in shades of pale pink, orange, red, and coral, with layers of flounced tulle below. Label to back, Mischka Aoki. This dress retailed for \$7,000 - \$11,000. {Approximate measurements: 9" shoulder to shoulder, 28" long.}. Provenance: Sold to benefit The Alameda Ballet Academy, Alameda, CA.
Condition: As made, including a few loose threads due to the lace effect of bodice.
Mischka Aoki calls itself "The Luxury Couture House for Children."

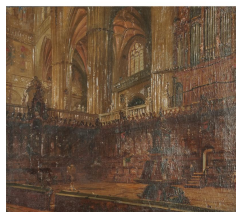

Estimate:
\$300 / \$500

3228
EUROPEAN SCHOOL

(19th Century), Church Interior, oil on canvas, (approximate dimensions - canvas :16-1/4 x 18-3/8), unsigned; illegible inscriptions on label verso.
Condition: Canvas lined, surface dust and accretions, dimple at lower right area, taped at margins but no complete, visible inpaint under UV/Blacklight; minor dirt pockets veros; painting would benefit from a light cleaning.
Notes: Frame has wear commensurate to age, approximate dimensions - framed: 17-5/8 x 19-5/8 inches.



Estimate:
\$1,000 / \$1,500

3224
Collection of Sterling Silver Hollowware.

Comprising English Robert Hennell III 1886 round footed dish, Gorham bowl with central monogram, Alvin chased bowl, Reed & Barton leaf tray, four Walker & Hall shakers. {Approximate dimensions: Shakers 4" high, largest dish 9" diameter.} {Approximate weight: 1278 grams.}. Condition: Some tarnish and use throughout. Rubbing from polishing to English dish.

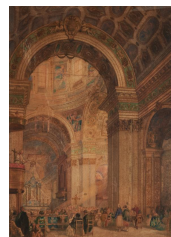

Estimate:
\$600 / \$1,200

3229
MAURE MILANO
(European School, later 19th/early 20th Century), Cathedral Interior, watercolor on paper, (approximate dimensions - sight: 37 -3/4 x 27 inches); signed "Maure Milano" at lower right. Condition: Sheet toned, slight foxing, off-centered, slight buckeling, abrasions.
Notes: Frame has light wear, approximate dimensions - framed: 50-5/8 x 39-3/4 inches.



Estimate:
\$1,000 / \$1,500

3230
Follower of THOMAS GAINSBOROUGH
(British, 1727-1788),
Wooded Landscape with Cottagers Outside a House,
oil on canvas, lined,
(approximate dimensions - sight: 15 -5/8 x 21-3/8 inches, canvas: 17 x 22 -1/4 inches);
unsigned; named and artist's dates on plaque;
named, titled, and initial provenance on label verso.
Condition: Canvas is lined, surface dust/dirt, craquelure, aging cracks, very minor paint loss, visible inpaint under UV light; dirt pockets and keys verso. Ask Fine Arts Department for additional photos.
Notes: Frame has significant wear and losses to plaster molding, approximate dimensions - framed: 20-5/8 x 26-3/4 inches.



Estimate:
\$300 / \$400

3231
JOHN FAED
(Scottish, 1819-1902),
Portrait of a Seated Scholar,
watercolor on paper,
(approximate dimensions - sight: 19 x 13-7/8 inches),
signed lower right;
artist's bio on label verso.
Condition: Sheet slightly toned, abrasions, overall in good condition to sight.
Notes: Frame has light wear, approximate dimensions - framed: 28-5/8 x 23-5/8 inches.



Estimate:
\$300 / \$500

3232
EUROPEAN SCHOOL
(20th Century),
two watercolors,
Fire on Hilltop, monogram signed possibly "MMT" at lower right, sight: 8-1/2 x 12 inches;
and a Landscape, unsigned, sight: 11-1/2 x 11-1/4 inches.
Condition: Hilltop has abrasions; Landscape is buckeling; overall both are in good condition to sight.
Notes: Both frames has light wear, approximate dimensions of frames - Hilltop: 18-3/4 x 21-7/8 inches; Landscape: 22-5/8 x 22-5/8 inches.

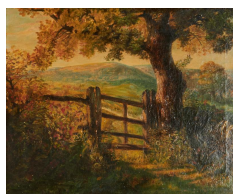

Estimate:
\$600 / \$800

3233
JOHN WRIGHT OAKES
(British, 1820-1887),
"The Footpath Gate,"
oil on canvas,
(approximate dimensions - sight: 15 -14/ x 19-3/4 inches, canvas: 16 x 20 inches),
signed lower right; titled and named written at bottom center recto on frame;
canvas marked for Windsor & Newton, London verso.
Condition: Minor surface abrasion, dust/dirt, craquelure throughout painting, visible inpaint under UV light, approximately seven areas, gloss varnish; dirt pockets and keys to verso.
Notes: Frame has wear, approximate dimensions - framed: 21 x 25 inches.



Estimate:
\$400 / \$600

3234
ART NOUVEAU
(20th Century),
Three Girls at the River with Swans,
watercolor,
(approximate dimensions - sheet (sight): 12 x 15-3/8 inches);
signed lower right: "ch henrida."
Condition: Sheet toned, some areas of stain, minor foxing, minor acid burn.
Notes: Frame has light wear, approximate dimensions - framed: 22 x 26 inches.



Estimate:
\$500 / \$700

3235
ART NOUVEAU STYLE
(American School, early 20th Century),
Woman in Flowing Pink Dress,
oil on canvas,
(approximate dimensions - canvas: 54-3/4 x 33-3/4 inches),
unsigned.
Condition: Surface dust/dirt, minor abrasions, foxing on canvas verso
Notes: Frame has some wear, losses to a few areas of plaster molding, approximate dimensions - framed: 56-5/8 x 35-3/4 inches.



Estimate:
\$1,000 / \$2,000

3236
HANS SNEL
(Dutch, 1925-1998),
Women Carrying Baskets on Heads,
1966,
chalk drawing,
(approximate dimensions - sight: 20
-1/4 x 16-1/4 inches);
region: Bali; signed, region, and
dated indistinctly at lower left.
Condition: Great to sight.
Notes: Frame shows light wear,
approximate dimensions - framed:
29 x 24-3/4 inches.

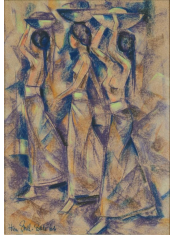

Estimate:
\$1,000 / \$2,000

3237
HANS SNEL
(Dutch, 1925-1998),
Three Women Carrying Baskets on
Head, 1966,
chalk drawing,
(approximate dimensions - sight: 25
x 17-3/4 inches),
region: Bali; signed, region, and
dated lower left.
Condition: Slight buckeling, overall
very good to sight.
Notes: Frame has light wear,
approximate dimensions - framed:
31-1/4 x 24-1/4 inches.

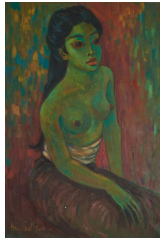

Estimate:
\$2,000 / \$4,000

3238
HANS SNEL
(Dutch, 1925-1998),
Green Topless Woman, 1966,
oil on canvas,
(approximate dimensions - canvas:
33 x 22 inches),
region: "Bali," signed, and dated
lower left.
Condition: Surface dust/dirt,
craquelure, no visible inpaint under
UV light.
Notes: Frame has wear,
approximate dimensions - framed:
41-5/8 x 30-1/2 inches.



Estimate:
\$1,000 / \$2,000

3239
IDA BAGUS MADE NADERA
(Indonesian, 1910-1998),
Island Paradise Falls, 1965,
acrylic on canvas,
(approximate dimensions - canvas:
30 x 24 inches),
illegible inscription at lower center.
Condition: Surface dust, dirt, slight
abrasions, no visible inpaint under
UV light.
Notes: Frame has wear,
approximate dimensions - framed:
38-1/2 x 32-3/8 inches.



Estimate:
\$800 / \$1,200

3240
ALEX FLEMMING
(Brazil/German, born 1954),
Untitled, (Devil)
mixed media on paper,
(approximate dimensions - sheet: 19
-1/2 x 27-1/2 inches);
stamped "Alex Flemming," middle
left.
Artist's Bio: Born in Brazil in 1954,
Alex Flemming's first exhibit was the
17th Bienal de Sao Paulo at Bienal
de Sao Paulo, Brazil in 1983. The
most recent exhibition was FITE
2024: Play at FITE in Lyon. Alex
Flemming is most frequently
exhibited in Germany, but also had
exhibitions in Brazil, Portugal and
several other countries. Over a
career spanning more than four
decades, he has held twenty-four
solo exhibitions and has been
featured in thirteen art fairs and ten
biennials, including the notable 21st
Bienal de São Paulo in 1991. His
works have been prominently
displayed at major institutions like
Museu de Arte de São Paulo Assis
Chateaubriand (MASP) and Museu
de Arte Moderna Rio de Janeiro
(MAM). His pieces are also held in
esteemed collections, including the
Museu de Arte Moderna de São
Paulo and the Museu de Arte
Contemporânea da Universidade de
São Paulo (MAC/USP).
Condition: One small area of loss
lower left corner of sheet.
Notes: Frames has light wear,
approximate dimensions - framed:
23-7/8 x 31-3/4 inches.



Estimate:
\$2,000 / \$3,000

3241
GRIGSBY WARNER
(American, 20th Century),
Vieux Port, France,
oil on lace wrapped on board,
(approximate dimensions - sight: 21
-1/2 x 23-1/2 inches, board: 22 x 24
inches);
signed lower left.
Condition: Surface dust/dirt, high
gloss varnished, visible inpaint under
UV light.
Notes: Frame has light wear with
scuff marks, approximate
dimensions - framed: 26-1/4 x 28-1/4
inches.



Estimate:
\$2,000 / \$3,000

3242
GRIGSBY WARNER
(American, 20th Century),
Figures by the Pier,
oil on canvas, wrapped on board,
(approximate dimensions - sight: 21
-1/4 x 23-1/4 inches, board: 22 x 24
inches);
signed lower right.
Condition: Canvas is wrapped on
board, surface dust/dirt, aged
varnished which shows signs of
yellowing, no visible inpaint under
UV light.
Notes: Frame has light wear with
scuff marks, approximate
dimensions - framed: 33 x 35 inches.

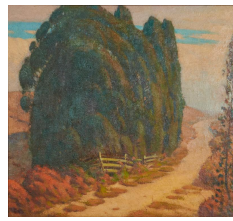

Estimate:
\$600 / \$800

3245
KARL EUGEN NEUHAUS
(German/American/CA, 1879-1963),
Dirt Road,
oil on canvas, lined,
(approximate dimensions - sight: 26
-3/8 x 29-3/8 inches, canvas: 27 x 30
inches),
signed lower left.
Condition: Canvas lined, craquelure,
aging crack, surface dust/dirt, visible
inpaint under UV light; dirt pockets
and keys verso.
Notes: Frame has wear including
scuff mark, approximate dimensions
- framed: 30-1/4 x 33 inches.

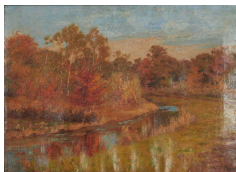

Estimate:
\$400 / \$600

3243
HENRY C. PAYNE
(American/MA/IL, 1850-1916),
Fall Landscape with Brook,
oil on canvas,
(approximate dimensions - canvas:
14-1/2 x 20 inches);
signed lower right.
Condition: Canvas warping, surface
dust/dirt, craquelure, aging cracks,
paint loss towards the bottom area,
and wear along bottom edge of
canvas, minor abrasion to surface,
no visible inpaint under UV light; dirt
pockets and a couple keys verso.
Notes: Frame has wear,
approximate dimensions - framed:
20 x 26 inches.

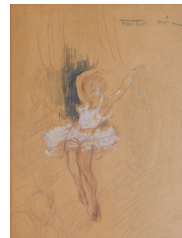

Estimate:
\$500 / \$700

3246
PAL FRIED
(Hungarian/American, 1893-1976),
Young Girl Dancing,
colored pencil and wash on paper,
(approximate dimensions - sight: 15
-1/4 x 11-5/8 inches),
signed upper right.
Condition: Minor foxing on sheet, dirt
between sheet and frame at lower
right.
Notes: Frame has light wear,
approximate dimensions - framed:
28-3/8 x 23-3/4 inches.



Estimate:
\$1,000 / \$1,500

3244
ELBRIDGE AYER BURBANK
(American, 1858-1949),
three Drawings, including "Chef
Black Coyote, Araphoe," 1899,
colored pencil on paper;
"Standing Bull, Southern Cheyenne,"
1899, colored pencil on paper; and
"Chief Red Clouds Own this
Feather," pencil on paper; all are
signed;
and one Attributed to ELBRIDGE
AYER BURBANK (American, 1858
-1949), unfinished sketch in colored
pencil, unsigned.
[Approximate dimensions - sheet
(each): 12 x 9 inches].
Provenance: The Duffy Estate
Collection comes from Owen Duffy,
a personal friend of Burbank in
Napa, California, who collected
Burbank's works.
Condition: Previously framed, all
toned sheet, acid burn, minor foxing,
"Chief Red Cloud" is mounted on
backboard; tape residue verso.
Notes: This lot includes labels.



Estimate:
\$800 / \$1,200

3247
ALFRED RICHARD MITCHELL
(American/CA, 1888-1972),
Landscape,
oil on panel,
(approximate dimensions - sight: 8
-1/4 x 11-3/8 inches),
signed lower right as "Fred Mitchell."
Condition: Craquelure throughout
panel, slight surface dust, slight
accretions mostly at the sky, aged
varnish, no visible inpaint under
UV/Black light; verso sealed.
Notes: Painting framed under glass,
frame shows wear, approximate
dimension - framed: 16 x 18 inches.

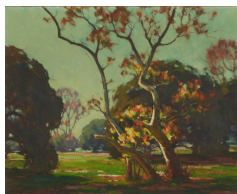

Estimate:
\$500 / \$700

3248
JACK MACARTNEY
(American/CA, 1893-1976),
"Family Group," (Landscape),
oil on canvas,
(approximate dimensions - sight: 15
-1/2 x 19-1/2 inches, canvas: 16 x
20 inches);
signed lower left; titled and additional
inscription written on canvas verso.
Condition: Surface dust/dirt, frame
abrasions, tiny paint loss in areas of
painting, aging cracks, no visible
inpaint under UV light; dirt pockets
and keys verso.
Notes: Frame has wear including
scuff marks, approximate
dimensions - framed: 22-3/4 x 26-5/8
inches.



Estimate:
\$700 / \$1,000

3249
JACK MACARTNEY
(American/CA, 1893-1976),
"Summer Landscape," Laguna
Beach,
oil on canvas,
(approximate dimensions - sight: 19
-1/2 x 39-3/8 inches, canvas: 20 x
40 inches);
signed lower right; titled, named, and
region written on canvas verso.
Condition: Surface dust, accretions,
tiny paint loss and dimple at upper
center, 3/8 inches cleavage at upper
right, canvas slightly loose, needs to
be re-stretched, no visible in-paint
under UV light; dirt pockets and no
keys verso.
Notes: This lot includes a letter from
the artist and former owner. Frame
shows wear, possibly water damage
but does not affect the painting,
approximate dimensions - framed:
48-3/8 x 28-3/8 inches.

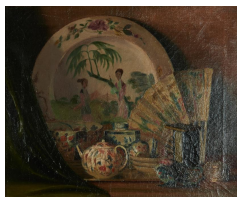

Estimate:
\$400 / \$600

3250
AMERICAN SCHOOL
(20th Century),
Still Life (China Dish Set),
oil on canvas, lined,
(approximate dimensions - sight: 18
-1/4 x 22 inches, canvas: 19 x 22-3/4
inches);
indistinctly signed upper right.
Condition: Canvas lined, surface
dust/dirt, craquelure throughout,
aging crack, gloss varnish, visible
inpaint under UV light; dirt pockets
and three keys to verso. Ask Fine
Arts Department for additional
photos.
Notes: Frame has wear,
approximate dimensions - framed:
24-3/4 x 28-3/8 inches.



Estimate:
\$300 / \$400

3251
AMERICAN SCHOOL
(20th Century),
Tulip Bouquet in Pink and White
Vase,
pastel on paper,
(approximate dimensions - sheet
(sight): 17-1/2 x 15 inches);
unsigned.
Condition: Very good to sight.
Notes: Frame has light wear,
approximate dimensions - framed:
23-1/2 x 21 inches.



Estimate:
\$2,000 / \$3,000

3252
FAIRFIELD PORTER
(American/NY, 1907-1975),
Landscape,
watercolor on board,
(approximate dimensions - sight: 9
-1/4 x 13-1/2 inches);
signed lower right.
Condition: Minor discoloration
especially to lower left, toned,
watercolor board is adhered to
backboard.
Notes: Framed has light wear,
approximate dimensions - framed:
19-1/8 x 23 inches.



Estimate:
\$300 / \$500

3253
VICTOR CZERKAS
(American/CA, 1914-2003),
Working on Board Ships,
oil on canvas,
(approximate dimensions - sight: 17
-5/8 x 23-1/2 inches, canvas: 18 x 24
inches);
signed lower right;
"San Mateo" labels adhered verso
and on side of frame.
Condition: Surface dust and dirt,
abrasion at top area near center, no
visible inpaint under UV/Blacklight;
dirt pockets and keys verso.
Notes: Frame shows wear,
approximate dimensions - framed:
19 x 25 inches.

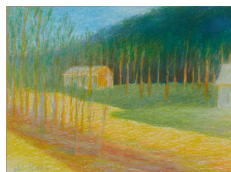

Estimate:
\$600 / \$800

3254
Style of WOLF KAHN
(American/NY, 1927-2020),
Landscape,
pastel on paper,
(approximate dimensions - sight: 10
-1/2 x 14-1/2 inches, sheet: 12 x 18
inches);
signed lower left.
Condition: Dust, overall good, no
condition issues to note.
Notes: Frame has wear,
approximate dimensions - framed: 16
-5/8 x 20-5/8 inches.



Estimate:
\$800 / \$1,000

3255
ROBERT WATSON
(American/CA, 1923-2004),
"Lighthouse Cove," 1969,
oil on canvas,
(approximate dimensions - sight: 11
-3/8 x 19-3/8 inches, canvas: 12 x 20
inches);
signed and dated lower right; titled,
named, and dated written on
stretcher bar verso.
Condition: Surface dust, accretions
near the figure, minor cracking, high
gloss varnish, no visible inpaint
under UV light; dirt pockets and keys
to verso.
Notes: Frame has light wear,
approximate dimensions - framed:
16-1/2 x 24-1/2 inches.



Estimate:
\$400 / \$600

3256
GLEN CHESNUT
(American/TX/CA, 1930-2017),
"Couple in Desert," 1991,
acrylic on paper,
(approximate dimensions - sheet: 14
x 17 inches),
signed and dated lower left.
Provenance: The Chesnut Family
Revocable Trust, Ellen Chesnut,
Trustee, [ellensarkisianchesnut.
com]. To learn more about the life of
Glen Chesnut including his poetry,
artworks, and photography, we
kindly invite you to visit Glen
Chesnut's website: glenchesnut.
com.
Condition: Minor buckeling towards
the left and right edges, push pin
punctures at each corner, no visible
inpaint under UV/Blacklight.
Notes: Frame has minor wear,
approximate dimensions - framed:
22 x 24-1/4 inches.

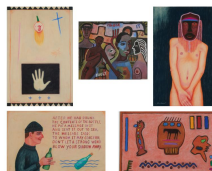

Estimate:
\$600 / \$800

3257
GLEN CHESNUT
(American/TX/CA, 1930-2017),
five works on paper, including Nude
Man with Mask; "After He Had Drunk
the Contents of the Bottle..," Mid
Western Artifacts; and Hand;
pastels, [approximate dimensions -
sheet (each): 23 x 35 inches], all
signed;
and "Whose, It, Is, Fault," 1989,
acrylic on paper, signed and dated
lower right, [approximate dimensions
- sheet: 20 x 23-7/8 inches].
Provenance: The Chesnut Family
Revocable Trust, Ellen Chesnut,
Trustee, [ellensarkisianchesnut.
com]. To learn more about the life of
Glen Chesnut including his poetry,
artworks, and photography, we
kindly invite you to visit Glen
Chesnut's website: glenchesnut.
com.
Condition: All show push pin
punctures at all four corners,
handling wear, pigments smear on
verso.

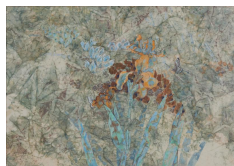

Estimate:
\$600 / \$1,000

3258
H.Y. (Peter) HSU
(Chinese-American, 1931-2016),
"Iris Garden,"
gouache on paper,
(approximate dimensions - sight: 30
-3/4 x 44-1/2 inches),
signed and dated lower left.
Condition: Very good to sight.
Notes: Frame has light wear,
approximate dimensions - framed:
40-1/2 x 54-1/2 inches.



Estimate:
\$600 / \$800

3259
JUDITH LINDBLOOM
(American/NY/CA, 1933-2016),
"Just to Slow Things Gown to Get
Their Measure,"
acrylic on paper with overlays,
(approximate dimensions - sheet: 16
-1/2 x 32-1/2 inches),
signed and dated on mat;
at verso bearing artist's name,
address in San Francisco, dated
"February 2, 1986," and 1986, #254.
Artist's Bio: Born in Detroit, moving
to NYC in 1953, where she met her
partner, Gloria Granger. Through
Granger, she associated with artists
such as deKooning and Franz Kline,
as well as, Gil Evans, Sonny Rollins,
and Steve Lacy, all jazz greats, who
were admirers of her work. In 1972,
she moved to San Francisco where
she returned to making art, working
in oils and acrylics. Her work is
included in a new compendium
entitled, "The Art of Feminism:
Images That Shaped the Fight For
Equality".
Condition: Very good. Mat having
minor wear and discoloration.
Notes: Mat having minor wear and
discoloration, approximate
dimensions - matted: 24 x 40
inches.



Estimate:
\$800 / \$1,000

3260
PHILIP MORSBERGER
(American/MD/CA, 1933-2021),
"Golden Etude, 1980-1998",
oil on canvas,
(approximate dimensions - canvas:
35-3/8 x 22 inches),
signed lower left and on canvas
verso;
named, dated, titled, medium, and
dimensions on two labels adhered to
stretcher bar.
Condition: Crushed impasto, upper
right area has a paint crack at the
red pigment and is lifted, no visible
inpaint under UV/Blacklight; dirt
pockets and foxing at verso.
Notes: Frame has wear,
approximate dimension - framed: 36
x 22-1/2 inches.



Estimate:
\$500 / \$700

3261
VIOLA FREY
(American/CA, 1933-2004),
Figural Studies,
five acrylic and crayon on paper
adhered to board,
(approximate dimensions - sheet
sizes range from 21-1/2 to 23-1/2
height x 16-1/8 to 17-1/2 width
inches);
all signed lower right.
Condition: Papers are trimmed and
adhered to backboard, backboard is
mounted another stretcher bars,
pieces show surface dirt, slight
buckling when adhered to board,
dirt and pigments at edges. At verso,
two shows repairs of stretcher bars;
all has slight surface dust/dirt
pockets; no keys.
Notes: All frames shows wear,
approximate dimensions - framed:
(smallest): 24-5/8 x 18-1/2 inches,
(four/each): 26-1/2 x 20-1/2 inches.

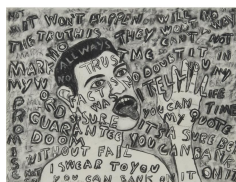

Estimate:
\$500 / \$700

3262
GLEN CHESNUT
(American/TX/CA, 1930-2017),
"It Won't Happen....," 1993,
charcoal on paper,
(approximate dimensions - sheet: 17
-7/8 x 23-3/4 inches);
signed and dated lower left.
Provenance: The Chesnut Family
Revocable Trust, Ellen Chesnut,
Trustee, [ellensarkisianchesnut.
com]. To learn more about the life of
Glen Chesnut including his poetry,
artworks, and photography, we
kindly invite you to visit Glen
Chesnut's website: glenchesnut.
com.
Condition: Very good to sight. Dirt
between plexiglass and mat.
Notes: Frame has minor wear,
approximate dimensions - framed:
24 x 30 inches.



Estimate:
\$600 / \$800

3263
GLEN CHESNUT
(American/TX/CA, 1930-2017),
The Artist, 1991,
acrylic on burlap canvas,
(approximate dimension - canvas: 25
x 30 inches),
signed and dated lower left.
Provenance: The Chesnut Family
Revocable Trust, Ellen Chesnut,
Trustee, [ellensarkisianchesnut.
com]. To learn more about the life of
Glen Chesnut including his poetry,
artworks, and photography, we
kindly invite you to visit Glen
Chesnut's website: glenchesnut.
com.
Condition: Surface dust/dirt,
abrasions to the edges, no visible
inpaint under UV/Blacklight; dirt
pockets and no keys verso.



Estimate:
\$500 / \$800

3264
AMERICAN SCHOOL
(20th Century)
Wild West Town Scene, 1965,
oil on canvas,
(approximate dimensions - canvas: 4
feet 3-1/2 inches x 24 feet 1/4
inches);
signed "GF PINTER" and dated "9
-22-65" at lower right.
Condition: Surface dust, aging
cracks, accretion, abrasions, canvas
warping, inpaint under UV light; dirt
pockets verso.
Notes: Frame has moderate wear,
approximate dimensions - framed: 4
feet 8 inches x 24 feet 5 inches.

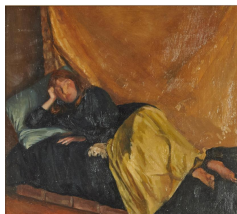

Estimate:
\$300 / \$500

3265
AMERICAN SCHOOL
(20th/21st Century),
Woman in Repose, 1992,
oil on canvas,
(approximate dimensions - sight: 9
-5/8 x 10/1-1/2 inches),
signed "A. Gubanov" and dated
lower left; signed, dated, and region
"Mill Valley" inscribed on canvas
verso.
Condition: Surface dust/dirt
throughout canvas, minor abrasions
at upper left, visible inpaint under
UV/Blacklight, overall in very good
condition.
Notes: Frame has minor wear,
approximate dimensions - framed:
12 x 12-7/8 inches.

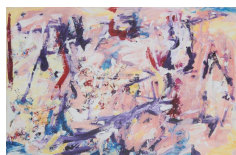

Estimate:
\$600 / \$800

3266
JUDITH LINDBLOOM
(American/NY/CA, 1933-2016),
"Landscape without Memory of the
Sea,"
acrylic on paper with overlays,
(approximate dimensions - sheet: 21
3/4 x 33 1/2 inches.)
signed and dated on mat;
at verso bearing artist's name and
address in San Francisco, dated
September 8, 1986 and #17.
Condition: Very good.
Notes: Mat shows handling wear,
approximate dimensions - matted:
30 x 40 inches.



Estimate:
\$600 / \$800

3267
JUDITH LINDBLOOM
(American/NY/CA, 1933-2016),
"Street Talic with Barbs,"
acrylic on paper,
(approximate dimensions - sheet: 21
-1/2 x 33 inches),
signed and dated on mat;
at verso bearing title, artist's name,
address in San Francisco, date
"October 17, 1986, #7," and
dimensions.
Artist's Bio: Born in Detroit, moving
to NYC in 1953, where she met her
partner, Gloria Granger. Through
Granger, she associated with artists
such as deKooning and Franz Kline,
as well as, Gil Evans, Sonny Rollins,
and Steve Lacy, all jazz greats, who
were admirers of her work. In 1972,
she moved to San Francisco where
she returned to making art, working
in oils and acrylics. Her work is
included in a new compendium
entitled, "The Art of Feminism:
Images That Shaped the Fight For
Equality".
Condition. Very good. Mat having
minor wear and discoloration.
Notes: Mat having minor wear and
discoloration, approximate
dimensions - matted: 32 x 40 inches.



Estimate:
\$1,200 / \$1,600

3268
HEINE HARTWIG
(American/CA, born 1937),
"After Sundown,"
oil on panel,
(approximate dimensions - panel: 13
-1/2 x 17-3/4 inches),
illegible mark inscribed at lower left,
signed lower right with copyright;
titled and named on plaque;
"Cree Indian Camp" on label verso.
Condition: Surface dust/dirt, no
visible inpaint under UV light, overall
very good.
Notes: Frame has wear,
approximate dimensions - framed:
21-3/4 x 25-3/4 inches.

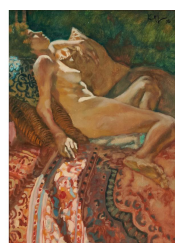

Estimate:
\$300 / \$500

3271
AMERICAN SCHOOL
(later 20th Century),
"Seated Sunlight Nude," 1976,
oil on canvas board,
(approximated dimensions - sight: 15
-1/2 x 11-3/8 inches, board: 16 x 12
inches),
signed illegibly and dated at upper
right;
two labels adhered verso.
Condition: Surface dust, some areas
with paint brush hair under high
gloss varnish, no visible inpaint
under UV/Black light.
Notes: Frame shows wear,
approximate dimensions - framed:
18-1/2 x 14-5/8 inches.



Estimate:
\$700 / \$1,000

3269
SQUEAK CARNWATH
(American/CA, born 1947),
"The Player," 1982,
oil and acrylic on canvas,
(approximate dimensions - canvas:
25 H x 24 W x 1-5/8 D inches),
unsigned.
Exhibition History: Squeak
Carnwath, Hansen Fuller Goldeen
Gallery, March 3 -27, 1982;
Condition: Impasto to some areas,
paint extends to edges, surface dust,
no visible inpaint under
UV/Blacklight; dirt pockets verso;
overall, in very good condition.

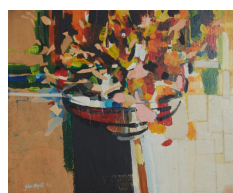

Estimate:
\$300 / \$400

3272
JOHN MAGILL
(American, 20th Century),
Abstract,
collage on masonite board,
(approximate dimensions - board: 24
x 30 inches);
signed lower left.
Condition: Surface dust/dirt, no
visible repairs especially under UV
light, gloss varnish.
Notes: Frame has wear,
approximate dimensions - framed:
25 x 31 inches.



Estimate:
\$400 / \$600

3270
JACKIE BATTENFIELD
(American, born 1950),
"Trade Winds 5," and Trade Winds
9," 1999, both from the Trade Winds
Series,
two mixed media collages on paper,
(approximate dimensions - image
(each): 32 x 23 inches, sheet (each):
40 x 31 inches);
both titled, signed, and dated at
lower margins.
Condition: Light handling wear
especially to edges and corners,
light toning, light surface dust/ recto
and verso.



Estimate:
\$300 / \$400

3273
JOHN MAGILL
(American, 20th Century),
Black and Tan, (Abstract),
oil on canvas,
(approximate dimensions - canvas:
23 x 29 inches);
signed lower left.
Condition: Surface dust/dirt, taped all
around the canvas edges, gloss
varnish, no visible inpaint under UV
light; dirt pockets and one key verso.
Notes: Frame has light wear,
approximate dimensions - framed:
25 x 31 inches.



Estimate:
\$300 / \$400

3274
Collection of AMERICAN SCHOOL
(20th Century), seven oils on masonite and two oils on canvas, including seven Figural Studies, all unsigned, [size range from 12-1/2 to 17-1/2 H inches x 11-1/8 to 12-1/4 W inches]; Chet Bittner (20th century), Desert Landscape, oil on canvas, signed lower right, [size: 8 x 10 inches]; and E. Lindsay (20th century), Landscape, oil on canvas, signed lower right, [size: 8-3/4 x 6-1/2 inches, framed: 12-1/4 x 10 inches]; Condition: Surface dust/dirt to all. Landscape by Lindsay has craquelure.
Notes: Eight are unframed. Dimensions provided are based on approximate measurements.



Estimate:
\$400 / \$600

3275
EDGAR SUMATZKUKU
(Hopi, 20th Century), Kachinas in Pottery, including Tawa (Sun Kachina), Angwusi (Crow Maiden), Angak' China (Long-Haired Kachina), Sovoanoh (Yellow Corn Kachina), Koyemsi (Mudhead Kachina), Talavai (Morning Kachina), and Angak' China (Long-Haired Kachina); seven ink and watercolor drawings, (approximate dimensions - image (each): 3 x 3 inches); all signed; titled on sheet taped verso.
Condition: Sheet toned at sight, overall, in good condition.
Notes: Frame has light wear, approximate dimensions - framed: 27 x 12 inches.

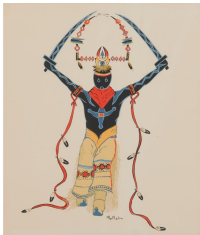

Estimate:
\$600 / \$800

3276
MERINA LUJAN POP CHALEE
(American/Taos, 1906-1993), Apache Dancer, gouache on cardstock, (approximate dimensions - sheet: 11-1/4 x 9-1/2 inches), signed lower right.
Condition: Sheet toned, wear to edges especially to corners.



Estimate:
\$1,500 / \$2,500

3277
KEN WESMAN
(Canadian, born 1936), "Mountain Retreat Welcome," 1983, oil on canvas, (approximate dimensions - canvas: 3 feet 8-1/4 inches x 7 feet 6-1/4 inches); signed and dated lower right; named, dated "Aug. '83," and titled written on verso.
Provenance: The painting was inherited from consignor's parents, who were Real Estate Developers. They came from humble farm working backgrounds to become successful in the recreational property field selling land and homes in the mountains of California for over five decades. They built many structures including the first office park in San Ramon Valley, The Deerwood Corporation offices. In 1983, they opened the first purpose built timeshare in California, Mountain Retreat Timeshare Estates, located in the Sierras in Arnold, California. The painting was commissioned directly with Mr. Ken Wesman for this project to fill in the space behind the counter. It showed the many recreational possibilities offered in the area.
The painting was subsequently moved about ten years later to our office in Willits, CA where we sold Redwood properties for many years in a subdivision called Brooktrails. When we closed our office in Brooktrails, the painting was removed to consignor's storage in Alamo, CA, where it has been ever since.
Condition: Surface dust/dirt, tiny paint chips, minor craquelure and aging cracks, no visible inpaint under UV light; dirt pockets verso.
Notes: Frame has light wear, approximate dimensions - framed: 4 feet 4-1/4 inches x 8 feet 2-1/2 inches.



Estimate:
\$300 / \$400

3278
BASIL BESLER
(German, 1561-1629), "Tulips," Different Stages of Tulips, hand colored engraving, (approximate dimensions - sight: 19 x 15-1/2 inches), text at lower margin; text verso.
Condition: Sheet toned, some spot stains, minor buckeling.
Notes: Frame has light wear, approximate dimensions - framed: 30 x 26-1/2 inches.



Estimate:
\$300 / \$400

3279
BASIL BESLER
(German, 1561-1629),
"Carnations," Stages of a Carnation
Flower,
hand colored engraving,
(approximate dimensions - sight: 19
x 15-3/4 inches),
text at lower margin; text verso.
Condition: Sheet toned, slight
buckeling,
Notes: Frame has light wear,
approximate dimensions - framed:
29 x 26 inches.



Estimate:
\$300 / \$400

3280
EMANUEL SWEERT
(Dutch, 1552-1612),
Tulips in Different Phases,
two copperplate engravings on laid
paper,
(approximate dimensions - plate
(each): 13 x 8-1/4 inches, sheet
(sight): 14-1/8 x 9 inches),
Rubro 8 and 9 at upper right.
Condition: Minor foxing and stains,
sheet toned, and slight buckeling to
both.
Notes: In matching frames, light
wear, approximate dimensions -
framed (each): 23-3/4 x 18-1/4
inches.



Estimate:
\$300 / \$500

3281
TADASHIGE ONO
(Japanese, 1909-1990),
Tori (Bird), 1960,
woodblock print,
(approximate dimensions - sight: 13
-5/8 x 19-18 inches, sheet: 14 x 19
-1/2 inches),
signed lower left; named, dated, and
titled (Bird, Early Spring), on another
sheet verso.
Condition: Sheet glued at top
margins to another sheet, slight
buckeling when under mat, overall in
very good condition.
Notes: Frame has wear including
scratches, approximate dimensions -
framed: 21 x 27 inches.



Estimate:
\$1,000 / \$2,000

3282
STEFAN MROZEWSKI
(Polish, 1894-1975),
Amsterdam, 1934, incomplete set,
consist of:
cover page, Parsital, and eight
woodcut prints including: I, III, IV, V,
VI, VII, VIII, IX, and XI,
(approximate dimensions - cover: 20
-1/4 x 16-1/4 inches, sheet (each):
19-7/8 x 13 inches
all signed in plate; all signed, titled,
and dated at lower right;
Condition: All are taped on heavy
stock paper with tissue paper
covering, handling wear, sheet toned
and aged, foxing. Cover: Shows
wear including toned, stained at
upper area, creases, and significant
edge damage on right side.



Estimate:
\$1,000 / \$2,000

3283
STEFAN MROZEWSKI
(Polish, 1894-1975),
Paris, 1928-1931,
eight woodcut prints,
(approximate dimensions - sheet
(1931): 13-1/8 x 16-3/4 inches; sheet
(small/three/each): 17-1/2 x 13
inches; sheet (large/four/each): 20 x
15 inches),
sheet (1931): numbered 16/75; all
signed in plate; all signed, titled, and
dated in pencil at lower right.
Condition: All sheets has wear,
creases and folds especially to
corners, toned, aged, and stained.



Estimate:
\$500 / \$800

3284
STEFAN MROZEWSKI
(Polish, 1894-1975),
eight woodcut prints (one is double
sided), including six signed in plate,
three signed in pencil, and five
unsigned,
(approximate dimensions - sheet
range from 8-1/2 to 19-5/8 inches
height x 5-3/8 to 19-1/2 inches
width);
and Battlefield Scene, 1931, a hand
colored engraving, numbered 11/50,
signed, region "Paris, and dated in
pencil, [size: 11 x 15 inches].
Condition: All sheets toned, and
aged, some with stained. creases
especially to corners and edges, two
have significant tears and creases,
one has lose on left side.

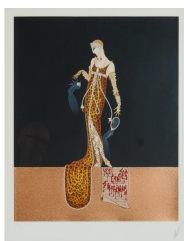

Estimate:
\$300 / \$400

3285
ROMAIN (Erte) DE TIRTOFF
(Russian/French, 1892-1990),
"Giulietta,"
serigraph,
(approximate dimensions - image:
21-1/4 x 17-1/4 inches);
numbered 74/300 and signed at low
margin.
Condition: Slight buckeling of sheet,
overall in great condition.
Notes: Frame has light wear,
approximate dimensions - framed:
32-5/8 x 27-1/4 inches.

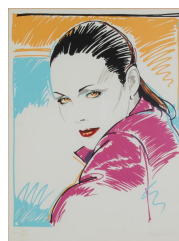

Estimate:
\$300 / \$400

3289
DENNIS MUKAI
(20th Century),
Portrait of Ronnie,
serigraph,
(approximate dimensions - sheet
(sight): 33-1/4 x 25-1/4 inches);
numbered 134/250 and signed at
low margin;
embossed stamp: Mirage Edition
1987 at lower left.
Condition: Sheet has minor foxing,
toned.
Notes: Frame has light wear,
approximate dimensions - framed:
43-1/2 x 34-3/4 inches.



Estimate:
\$300 / \$500

3286
ROMAIN (Erte) DE TIRTOFF
(Russian/French, 1892-1990),
"Opium,"
serigraph,
(approximate dimensions - image:
27 x 20-1/2 inches);
numbered CV/CL and signed at
lower margin.
Condition: Light abrasions,
especially above figure second from
the right.
Notes: Frame has light wear,
approximate dimensions - framed:
36-1/4 x 29-1/2 inches.



Estimate:
\$500 / \$700

3290
Two "EARTH DAY 1990"
Posters, 1990,
art by Robert Rauschenberg
(American, 1925-2008),
(approximate dimensions - sheet
(each): 60 x 40 inches);
both sheets are titled, dated, and
signed in plate at lower margins;
signed in pencil at lower right.
Condition: Both posters are rolled
up, show handling wear especially to
edges and corners, "R" of signature
in plate pigment bled through verso.



Estimate:
\$500 / \$800

3287
ROMAIN (Erte) DE TIRTOFF
(Russian/French, 1892-1990),
"The Clasp,"
serigraph,
(approximate dimensions - sight: 39
-1/2 x 22-3/4 inches),
numbered 74/300 and signed at
lower margin.
Condition: Very good to sight.
Notes: Frame has wear,
approximate dimensions - framed:
49-3/4 x 32-1/2 inches.



Estimate:
\$300 / \$400

3291
ITALIAN FILM POSTER,
"Colazione da Tiffany," (Breakfast
at Tiffany's), 1961,
starring Audrey Hepburn, George
Peppard, Mickey Rooney, Martin
Balsam, Patricia Neal, Vilallonga.
In Italian: Directed by Blake
Edwards;
(approximate dimensions - sight: 18
x 27 inches);
Paramount logo at lower right;
Avvertenza.
Condition: Sheet shows abrasions
and creased at center, a few push
pin punctures.
Notes: Frame has minor wear,
approximate dimensions - framed:
31-1/4 x 22-1/2 inches.



Estimate:
\$500 / \$700

3288
YAACOV AGAM
(Israeli, born 1928)
Magic Rainbow,
serigraph,
(approximate dimensions - image:
35 x 41-3/4 inches);
numbered 98/180 and signed.
Condition: Stain at upper center and
right margins.
Notes: Frame has significant wear,
approximate dimensions - framed:
51 x 57 inches.

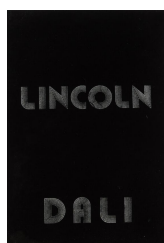

Estimate:
\$1,000 / \$1,500

3292
SALVADOR DALI
(Spanish 1904-1989),
"Lincoln in Dalivision," in silver,
relief cased in a black felt cover,
(approximate dimension - Lincoln: 28
-1/4 x 19-1/8 inches, cover: 29-3/4 x
20-1/2 x 2 inches),
inscribed numbered "I 138/175" and
signed in plate at lower margin.
Condition: Surface dust, handling
wear, discoloration at edges; felt
cover has surface dust/dirt, toned
index with some pigment stain, wear
to the inside of cover where relief is.



Estimate:
\$1,000 / \$1,500

3293
ANDREW NEWELL WYETH
(American, 1917 - 2009),
"Cranberries,"
collotype,
(approximate dimensions - image:
18 x 12 inches, sheet: 23-1/2 x 16
inches);
signed and numbered 266/300 lower
right;
with embossed stamp: Chadds Ford
Publications, "1981 Andrew Wyeth"
at the lower left behind mat; titled
and named at center behind mat;
"Collotype by Triton Press Inc -
Printed in USA" at lower right.
Condition: Slight wear to edges and
corners, very minor toning, taped at
top margins verso; overall very good.
Notes: Frame has light wear,
approximate dimensions - framed:
31-1/8 x 24-3/4 inches.



Estimate:
\$600 / \$800

3294
ARISTIDE MAILLOL
(French, 1861-1944),
Deux Femmes dans l'Herbe, 1926,
(Two Women on the Grass),
lithograph on laid paper,
(approximate dimensions - sheet: 13
-1/8 x 15-5/8 inches);
signed monogram and numbered
100/125 at lower margin;
with watermark: H. Petiet, Paris at
lower left; and watermark of figure at
lower right.
Condition: Light handling wear;
overall great.

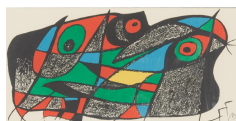

Estimate:
\$300 / \$500

3295
JOAN MIRO
(Spanish, 1893-1983),
Sweden, from Escultor Suite, 1974,
original color lithograph,
(approximate dimensions - sheet 7
-3/4 x 15-5/8 inches),
signed in plate at lower right.
Condition: Sheet toned, mat acid
burn, taped at upper margin verso.
Notes: Frame has wear and scuff
marks to the plexiglass, approximate
dimensions - framed: 12-5/8 x 20-1/2
inches.



Estimate:
\$800 / \$1,200

3296
**FOUR VOLUME CATALOGUE
RAISONNE**
regarding the lithographs of JOAN
MIRO (Spanish, 1893-1983), English
Edition, including
Volume I by Michel Leiris and
Fernand Mourlot, 11 original
lithographs, Tudor Publishing
Company New York, 1972, Copy
Number 3994;
Volume II preface by Raymond
Queneau, 11 original lithographs
printed by Mourlot, Leon Amiel
Publisher, Copyright Maeght Editeur,
Paris, 1975, No Copy Number;
Volume III preface by Joan Teixidor,
8 original lithographs printed by The
Mourlot Press, published by Maeght
Editeur Paris, 1976, Copy Number
1142;
Volume IV preface by Nicolas and
Elena Calas, 8 original lithographs,
published by Maeght Editeur, Paris,
1981, Copy Number 531;
(approximate dimensions - book
(each): 13 x 10-1/4 x 1-1/2 inches).
Condition: All have vellum dust
jackets, Volume III and IV has an
additional cardboard cover, handling
wear, edge of sheets have slight
toning.



Estimate:
\$2,000 / \$3,000

3297
JEAN JOSEPH CARRIES
(French, 1855-1894),
The Sleeping Baby, 1890,
plaster sculpture,
(approximate dimensions - overall: 6
-1/2 H x 14-1/2 W x 11-3/4 D
inches),
signed and dated underside at recto.
Condition: Minor handling wear,
surface dust/dirt, overall, in good
condition.
Notes: This sculpture comes with
antique lined box.



Estimate:
\$1,000 / \$1,500

3298
After VASILI YACOVLEVITCH GRATCHEV

(Russian, 1831-1905),
Three Horse Sleigh,
bronze on marble,
(approximate dimensions - overall:
12-1/4 H x 17-1/2 W x 12-1/2 D
inches);
inscribed in Cyrillic.
Condition: Surface dust/dirt, handling
wear, rein loose and separated from
horse; weighted bronze.



Estimate:
\$300 / \$400

3299
After AUGUSTE MOREAU

(French, 1834-1917),
Two Maidens with Roses,
bronze,
(approximate dimensions - overall:
28-1/2 H x 14-1/2 W x 10 x D
inches);
named inscribed on bottom and on
plaque.
Condition: Surface dust/dirt, break at
the basket handle recto, handling
wear; weighted bronze.



Estimate:
\$600 / \$800

3300
After CIPRI ADOLF BERMANN

(German, 1861-1942),
Centaur Hurling a Boulder,
bronze on marble base,
(approximate dimensions - overall:
33-1/2 H x 11 W x 18-1/2 D inches),
named and cast by H.
Klement/Munich at base.
Condition: Surface dust/dirt,
especially in the crevasses, handling
wear; weighted bronze.



Estimate:
\$1,500 / \$2,500

3301
After GIAMBOLOGNA

(Flemish, 1529-1608),
Abduction of the Sabine Woman,
bronze raised on two bases, marble
base consist of bronze high relief
plaque of the Abduction of the
Sabine Woman;
(approximate dimensions - bronze:
41-1/2 H x 13 W x 13 D inches,
plaque: 6 x 8 inches, green marble
base: 19-1/2 H x 15-1/4 W x 15-1/4 D
inches, wood base: 18-1/2 H x 17 W
x 17 D inches);
Condition: Bronze can be removed
from base, surface dust/dirt,
handling wear, bronze in good
condition; plaque patina; weighted
bronze and marble.
Notes: The green marble base sits
on top of wood base. Marble base
has various losses to top and sides,
including a partial sticker. The wood
base has alligator texture to the
surface.



Estimate:
\$600 / \$800

3302
After FREDERIC SACKRIDER REMINGTON

(American 1861-1909),
"The Sergeant,"
bronze on marble base,
(approximate dimensions - overall:
11-1/4 H x 5-3/4 W x 5 D inches),
inscribed named verso with
copyright; titled and named on
plaque recto.
Condition: Surface dust/dirt, light
handling wear.



Estimate:
\$1,000 / \$1,500

3303
KENT ULLBERG

(Swedish/American, born 1945),
Nightwatch, (Owl perched on
branch),
bronze,
(approximate dimensions - bronze:
16-1/4 H x 8 W x 6 D inches, base: 2
H x 6 W x 6 D inches);
signed and numbered 8/20, with
copyright;
label underneath marble base.
Reference: Kent Ullberg, <http://www.kentullberg.net>.
Condition: Surface dust/dirt
especially to the crevasses, light
handling wear, no visible repairs
under UVlight, overall, in very good
condition.
Notes: Bronze and marble base
screwed together, four flet pads
underneath.



Estimate:
\$400 / \$600

3304
WILLIAM BURKE RUTHERFORD MOFFITT
(American, 1938-2015),
two cast metal on wood bases:
Three Men Holding Up a Bush,
overall size: 16-1/4 H x 5-3/4 W x 6
-1/4 D inches);
and a Unicorn, overall size: 16-5/8 H
x 12-1/8 W x 6-1/2 D inches;
both are unsigned.
Condition: Both have surface
dust/dirt, handling wear.
Notes: This lot includes an artist's
brochure.



Estimate:
\$2,000 / \$3,000

3305
LARRY PINNIE
(American, born 1940),
"Hilltopper," 1989,
painted paper mache on wood
boards assembled together,
(approximate dimensions - overall:
57-1/4 H x 47 W x 9-1/2 D inches);
signed lower right;
"ACM 89-70," titled, dated, and
signed verso.
Condition: Surface dust/dirt recto
and verso, handling wear.



Estimate:
\$500 / \$700

3306
ALBERT LEON WILSON
(American/NY, 1920-1999),
Sitting Woman, 1975,
bronze,
(approximate dimensions - bronze: 8
-7/8 H x 4-1/2 inches in diameter,
base: 1-3/4 x 5-1/2 x 5-1/2 inches),
signed and dated on back side of
figure.
Condition: Surface dust/dirt, light
handling wear, grime on wooden
base inside bronze.
Notes: This lot includes a certificate.



Estimate:
\$1,000 / \$1,500

3307
GABRIELE DE STEFANO
(Italian, born 1936),
Horse Head,
lucite,
(approximate dimensions - overall:
21 h x 31 W x 10-1/2 D inches);
signed and numbered 28/150 at
base.
Condition: Surface dust, surface
cracking, some areas contains dirt,
handling wear especially to the base,
weighted lucite.



Estimate:
\$400 / \$600

3310
Collection of Four Nagaland Glass Bead Necklaces.
Including two red bead, one orange
bead and one light orange bead
necklace measuring approximately
21, 22, 33 and 27 inches in length.
{Gross Weight: 933.0 dwts}
Note: Light orange necklace has a
broken strand.



Estimate:
\$500 / \$700

3311
Collection of Three Nagaland Glass Bead, Bone, Shell Necklaces.
Including one red, orange and blue
glass bead necklace with bone
spacers and bell tassels and
measuring approximately 27 inches
in length together with two
multicolored glass bead, bone, shell
necklaces measuring approximately
32 and 30 inches in length.
{Gross Weight: 893.0 dwts}
Note: One necklace missing shell
clasp.



Estimate:
\$300 / \$500

3312
Two Nagaland Glass Bead, Bone, Shell Necklaces.
Each featuring numerous glass
beads in warm hues, interspersed by
bone spacers, completed by shell
and hoop clasps, forming 31 inch
and 34 inch necklaces.
{Gross Weight: 713.0 dwts}



Estimate:
\$300 / \$500

3313
Two Ancient Bead Necklaces.
Including hardstone, etched
carnelian, agate and others. Forming
a 17 inch and a 20 inch necklace.
{Gross Weight: 206.5 dwts}



Estimate:
\$800 / \$1,200

3314
***Antique Coral Bead Necklaces.**
Comprised of numerous coral beads
ranging in size from approximately
15.1 mm to 3.9 mm, completed by a
coin form and macramé clasp,
forming a nine strand, graduated 25
inch necklace.
{Gross Weight: 191.0 dwts}



Estimate:
\$500 / \$700

3315
***Collection of Four Antique Multi-Stone Bead Necklaces.**
Including a two strand branch coral, 18 inch necklace; a coral, amber, six strand 19 inch necklace; one coral, amber, silver coin form 16 inch necklace together with a coral, turquoise, silver fringe and bib style 15 inch necklace.
{Gross Weight: 375.8 dwts}



Estimate:
\$400 / \$600

3316
***Collection of Six Antique Chinese Multi-Stone, Silver Jewelry Items.**
Including one turquoise, silver pendant measuring approximately 92 x 70 x 28 mm, on a two strand silver chain, forming a 19 inch necklace; one oval shaped turquoise tablet, silver dragon motif cuff bracelet with an internal diameter of approximately 55 mm; one wood, silver bat motif bangle bracelet with an internal diameter of approximately 58 mm; one turquoise bead, coral bead, silver bat motif bangle bracelet with an internal diameter of approximately 56 mm; one silver butterfly motif hair ornament together with one kingfisher feather hair ornament.
{Gross Weight: 190.5 dwts}



Estimate:
\$300 / \$500

3317
Two Vintage Silver Bracelets.
Including one silver mythical beast open top cuff bracelet with an internal diameter of approximately 56 mm together with a silver stampwork cuff bracelet measuring approximately 31 mm in width and with an internal diameter of approximately 60 mm.
{Gross Weight: 203.4 dwts}



Estimate:
\$600 / \$800

3318
***Martin & Luca Asian Multi-Stone Bead Necklace.**
Comprised of varying sized coral beads, accented by rectangular turquoise and round beads, further accented by cream and small bronze beads, forming 26 inch necklace with five tassels.
{Gross Weight: 153.7 dwts}



Estimate:
\$300 / \$500

3319
Amber Bead Necklace.
Comprised of thirty-six amber beads ranging in size from approximately 36 x 14 mm to 10 x 3 mm, completed by an amber bead and macrame clasp, forming a graduated 20 inch necklace.
{Gross Weight: 103.4 dwts}



Estimate:
\$300 / \$500

3320
Asian Amber, Turquoise, Silver Necklace.
Featuring one central pendant with a turquoise cabochon, set in silver and measuring approximately 73 x 59 mm, suspended from a graduated strand of amber and two turquoise beads ranging in size from approximately 31 x 13 mm, completed by an amber and macramé hoop clasp, forming a 21 inch necklace.
{Gross Weight: 106.7 dwts}



Estimate:
\$300 / \$500

3321
Collection of Three Vintage Indian Enamel, Silver Jewelry Items.
Including one blue enamel, silver ball form and wired collar necklace graduating from 42 mm to 7 mm, forming an 18 inch necklace; one silver noise maker bib featuring bird and floral motifs, forming a 20 inch necklace together with a matching silver bird motif, 7 1/4 inch bracelet.
{Gross Weight: 371.9 dwts}



Estimate:
\$300 / \$400

3322
Collection of Four Carnelian, Silver Bracelets.
Including two matching oval shaped carnelian cabochon, silver cuff bracelet measuring approximately 67 and 65 mm in width and with internal diameters of approximately 55 mm; one silver wide bangle with open work motif measuring approximately 70 mm in width and with an internal diameter of approximately 55 mm together with one silver wide bangle measuring approximately 73 mm in width and with an internal diameter of approximately 54 mm.
{Gross Weight: 346.8 dwts}



Estimate:
\$400 / \$600

3323
Native American Turquoise, Silver Necklace.
Centering one turquoise cabochon naja measuring approximately 64 x 66 mm, accented by ten turquoise, silver squash blossoms measuring approximately 43 x 23 mm, suspended from two strands of silver beads, forming a 28 inch necklace. {Gross Weight: 117.0 dwts}



Estimate:
\$500 / \$700

3328
Art Deco Style Diamond, Turquoise, Black Onyx, 14k White Gold Ring.
Featuring forty-three round-cut diamonds weighing a total of approximately 0.25 cttw., accented by black onyx segments atop a curved turquoise segment, set in a 14k white gold mounting. {Size: 7 1/4, Gross Weight: 4.2 dwts}



Estimate:
\$400 / \$600

3324
Native American Turquoise, Silver Jewelry Suite.
Including one turquoise, silver 19 inch necklace; one matching turquoise, silver cuff bracelet with an internal diameter of approximately 58 mm together with a matching turquoise, silver ring, size 9. {Gross Weight: 133.5 dwts}



Estimate:
\$300 / \$500

3329
Two Baroque Cultured Pearl, Sterling Silver, 14k Yellow Gold Necklaces.
Including one baroque cultured pearl ranging in size from approximately 22 mm to 17 mm, sterling silver 18 inch necklace together with one baroque cultured pearl ranging in size from approximately 16 mm to 11 mm, 14k yellow gold 18 inch necklace. {Gross Weight: 132.3 dwts}



Estimate:
\$300 / \$500

3325
Pair of Diamond, Oxidized 14k White Gold Earrings.
Each featuring seven round-cut diamonds, set in an oxidized 14k white gold open work kite shaped mounting, completed by round tops and measuring approximately 59 mm in length. {Gross Weight: 4.6 dwts}



Estimate:
\$300 / \$500

3330
Pair of Aquamarine, 14k White Gold Drop Earrings.
Each featuring one oval shaped, faceted-top aquamarine measuring approximately 13.9 x 9.8 x 6.2 mm, bezel set in a 14k white gold mounting measuring approximately 33 mm in length. {Gross Weight: 2.2 dwts}



Estimate:
\$2,500 / \$3,500

3326
Black Diamond, Diamond, 18k White Gold Ring.
Featuring one square rose-cut black diamond weighing approximately 12.40 cts., accented by round-cut diamonds weighing a total of approximately 0.55 cttw., set in an 18k white gold mounting. {Size: 7 3/4, Gross Weight: 4.8 dwts}



Estimate:
\$500 / \$700

3331
Diamond, 18k White Gold Ring.
Featuring seventy-four full-cut diamonds weighing a total of approximately 0.95 cttw., set in an 18k white gold mounting measuring approximately 14 mm in width. {Size: 6, Gross Weight: 7.5 dwts}



Estimate:
\$2,000 / \$3,000

3327
Pair of Diamond, 14k White Gold Stud Earrings.
Each featuring one round brilliant-cut diamond weighing approximately 1.56 ct. and 1.50 ct., set in a three prong 14k white gold stud mounting. {Gross Weight: 1.5 dwts} Note: Backs slightly bent.



Estimate:
\$2,500 / \$3,500

3332
Boulder Opal, Diamond, Oxidized Silver Necklace.
Featuring twenty-five varying shaped boulder opals, accented by full-cut diamonds weighing a total of approximately 3.75 cttw., set in an oxidized silver mounting, completed by a tongue and groove clasp with figure eight safety, forming a 17 1/4 inch necklace.
{Gross Weight: 16.3 dwts}
Note: One diamond missing.



Estimate:
\$300 / \$500

3336
Cultured Pearl, Diamond, 18k White Gold Necklace.
Comprised of forty-seven round cultured pearls measuring approximately 8.8 mm to 8.4 mm, completed by a diamond, 18k white gold clasp, forming an 18 1/2 inch necklace.
{Gross Weight: 30.8 dwts}



Estimate:
\$300 / \$500

3333
Tanzanite, Diamond, Platinum Ring.
Featuring one round-cut tanzanite weighing approximately 0.90 ct., accented by seventeen full-cut diamonds weighing a total of approximately 0.25 cttw., set in a platinum mounting.
{Size: 6, Gross Weight: 9.0 dwts}
Note: One diamond missing.



Estimate:
\$600 / \$800

3337
Tanzanite, Diamond, 14k White Gold Ring.
Featuring one round-cut tanzanite weighing approximately 4.65 cts., accented by five full-cut diamonds weighing a total of approximately 0.20 cttw., set in a 14k white gold mounting.
{Size: 6 1/2, Gross Weight: 9.5 dwts}



Estimate:
\$300 / \$500

3334
Pair of Sapphire, Diamond, 14k White Gold Earrings.
Each featuring two oval-cut sapphires weighing a total of approximately 0.25 cttw., accented by fifty-six round-cut diamonds weighing a total of approximately 0.15 cttw., set in a 14k white gold mounting measuring approximately 34 mm in length.
{Gross Weight: 3.8 dwts}



Estimate:
\$300 / \$500

3338
Pair of Cultured Pearl, Diamond, 14k White Gold Earrings.
Each featuring one black cultured pearl measuring approximately 9 mm, accented by five single-cut diamonds, set in a 14k white gold drop mounting measuring approximately 30 mm in length. Total diamond weight is approximately 0.10 cttw.
{Gross Weight: 2.4 dwts}



Estimate:
\$1,800 / \$2,500

3335
Diamond, Sapphire, 18k White Gold Ring.
Centering one full-cut diamond weighing approximately 0.50 ct., accented by forty full-cut diamonds weighing a total of approximately 0.35 cttw., further enhanced by twenty French-cut sapphires weighing a total of approximately 1.10 cttw., set in an 18k white gold mounting.
{Size: 6 1/4, Gross Weight: 2.9 dwts}



Estimate:
\$400 / \$600

3339
Moonstone, Diamond, 14k White and Rose Gold Pendant.
Centering one round shaped moonstone cabochon measuring approximately 5.3 mm, accented by twenty-eight full-cut diamonds weighing a total of approximately 0.25 cttw., set in a 14k rose and white gold alternating crescent shaped mounting measuring approximately 58 mm in length.
{Gross Weight: 6.0 dwts}



Estimate:
\$300 / \$500

3340
Shell Cameo, Diamond, 14k White Gold Jewelry Suite.
Including one shell cameo, 14k white gold filigree pendant brooch measuring approximately 45 x 36 mm together with a shell cameo, diamond, 14k white gold ring, size 6 1/4.
{Gross Weight: 9.7 dwts}



Estimate:
\$400 / \$600

3344
Two Synthetic Ruby, Diamond, 14k White Gold Rings.
Including one synthetic star ruby, diamond, 14k white gold ring, size 9 1/2 together with a radiant-cut synthetic ruby, 14k white gold ring, size 8 1/4.
{Gross Weight: 9.4 dwts}



Estimate:
\$700 / \$900

3341
In the Style of Cartier Tutti Frutti Multi-Stone, 18k White Gold Flower Basket Brooch.
Designed as a basket of flowers, featuring four carved ruby and two carved sapphire leaves weighing a total of approximately 7.57 cttw., accented by three round diopside cabochons and two round-cut diopside weighing a total of approximately 1.56 cttw., further enhanced by twenty-nine full-cut diamonds weighing a total of approximately 0.71 cttw., the basket comprised of black onyx, set in an 18k white gold mounting measuring approximately 31 x 30 mm.
{Gross Weight: 6.8 dwts}



Estimate:
\$300 / \$500

3345
Pair of Garnet, 14k White Gold Hoop Earrings.
Each featuring thirteen square-cut garnets, set in a 14k white gold hoop mounting measuring approximately 26 x 6 mm.
{Gross Weight: 6.8 dwts}



Estimate:
\$500 / \$700

3346
Diamond, 14k White Gold Ring.
Featuring three baguette-cut and thirty-six full-cut diamonds weighing a total of approximately 0.50 cttw., set in a 14k white gold mounting.
{Size: 6 1/4, Gross Weight: 2.7 dwts}



Estimate:
\$1,500 / \$2,500

3342
Granat Brothers Synthetic Ruby, Diamond, 18k White Gold Ring.
Centering one cushion-cut synthetic ruby measuring approximately 7.14 x 6.2 mm, flanked by two old European-cut diamonds weighing approximately 1.13 ct. and 0.75 ct., set in an 18k white gold mounting.
{Size: 7 1/2, Gross Weight: 4.0 dwts}



Estimate:
\$400 / \$600

3347
Pink Sapphire, Diamond, 18k Gold Ring.
Featuring one oval-cut pink sapphire weighing approximately 1.10 ct., accented by eight baguette-cut and twelve full-cut diamonds weighing a total of approximately 0.25 cttw., set in an 18k white gold mounting with yellow gold prongs.
{Size: 6 3/4, Gross Weight: 3.6 dwts}



Estimate:
\$2,000 / \$3,000

3343
Diamond, 18k White Gold Pendant.
Featuring fifty-four full-cut diamonds weighing a total of approximately 3.75 cttw., set in an 18k white gold mounting measuring approximately 53 x 22 mm.
{Gross Weight: 5.3 dwts}



Estimate:
\$400 / \$600

3348
Pair of Diamond, 14k White Gold Stud Earrings.
Each featuring one round brilliant-cut diamond weighing approximately 0.30 ct., accented by eight full-cut diamonds weighing a total of approximately 0.10 cttw., set in a 14k white gold screw back stud mounting. Total diamond weight is approximately 0.80 cttw.
{Gross Weight: 1.4 dwts}



Estimate:
\$400 / \$600

3349
Two Diamond, Platinum Stacking Rings.
Each featuring eleven full-cut diamonds weighing a total of approximately 0.75 cttw., set in a platinum mounting. Total diamond weight for the pair is approximately 1.50 cttw.
{Sizes: 7 3/4, 8, Gross Weight: 7.7 dwts}



Estimate:
\$500 / \$700

3354
Diamond, 18k Yellow and White Gold Bracelet.
Featuring ninety-five full-cut diamonds weighing a total of approximately 1.00 cttw., set in an 18k yellow and white gold mounting, completed by a fold over clasp, forming a 7 inch bracelet.
{Gross Weight: 6.8 dwts}



Estimate:
\$2,000 / \$3,000

3350
Red Spinel, Diamond, 14k White Gold Ring.
Featuring one radiant-cut red spinel weighing approximately 3.20 cts., accented by sixty full-cut diamonds weighing a total of approximately 0.55 cttw., set in a 14k white gold mounting.
{Size: 6 1/2, Gross Weight: 3.1 dwts}



Estimate:
\$4,000 / \$6,000

3355
Diamond, 18k White Gold Ring.
Centering one round brilliant-cut diamond weighing approximately 2.02 cts., accented by round-cut diamonds, set in an 18k white gold mounting with yellow gold prongs.
{Size: 6 1/4, Gross Weight: 3.2 dwts}
Note: Center stone loose in mounting.



Estimate:
\$400 / \$600

3351
Diamond, 18k White Gold Cross Pendant Necklace.
Featuring thirty-seven full-cut diamonds weighing a total of approximately 0.75 cttw., set in an 18k white gold cross mounting measuring approximately 36 x 26 mm, suspended from an 18k white gold chain, forming a 16 inch necklace.
{Gross Weight: 4.3 dwts}



Estimate:
\$1,200 / \$1,600

3356
Green Amber, Diamond, Tsavorite Garnet, 18k White Gold Necklace.
Featuring one green amber drop weighing approximately 26.70 cts., accented by baguette-cut and round-cut diamonds weighing a total of approximately 1.20 cttw., further enhanced by round-cut tsavorite garnets weighing a total of approximately 0.30 cttw., set in an 18k white gold mounting measuring approximately 64 x 18 mm, suspended from a white metal wire, forming a 17 inch necklace.
{Gross Weight: 8.4 dwts}



Estimate:
\$400 / \$600

3352
Pair of Diamond, 18k White Gold Hoop Earrings.
Each featuring twenty-two tapered baguette-cut diamonds weighing a total of approximately 0.23 cttw., set in an 18k white gold hoop mounting measuring approximately 19 mm. Total diamond weight is approximately 0.46 cttw.
{Gross Weight: 3.6 dwts}



Estimate:
\$400 / \$600

3357
Pair of Peridot, Diamond, 14k White Gold Earrings.
Each featuring one round-cut peridot weighing approximately 2.50 cts., accented by thirty-eight full-cut diamonds weighing a total of approximately 0.40 cttw., set in a 14k white gold mounting measuring approximately 22 x 13 mm.
{Gross Weight: 9.1 dwts}



Estimate:
\$500 / \$700

3353
Yellow Sapphire, Diamond, 14k White Gold Ring.
Featuring one emerald-cut yellow sapphire weighing approximately 3.25 cts., accented by eight full-cut diamonds weighing a total of approximately 0.40 cttw., set in a 14k white gold mounting.
{Size: 7 3/4, Gross Weight: 4.1 dwts}



Estimate:
\$500 / \$700

3358
Diamond, 14k White Gold Eternity Band.
Featuring thirty-seven baguette-cut diamonds weighing a total of approximately 2.05 cttw., set in a 14k white gold mounting measuring approximately 5 mm in width.
{Size: 5 1/4, Gross Weight: 2.8 dwts}
Note: Two diamonds missing and a third coming loose.



Estimate:
\$2,500 / \$3,500

3363
Emerald, Diamond, 18k White Gold Ring.
Featuring one emerald-cut emerald weighing approximately 2.30 cts., accented by twenty-four baguette-cut diamonds weighing a total of approximately 1.05 cttw., set in an 18k white gold mounting.
{Size: 6 1/2, Gross Weight: 3.6 dwts}



Estimate:
\$1,500 / \$2,500

3359
Jade, Diamond, 18k White Gold Pendant Enhancer Brooch.
Featuring one triangular shaped carved jade plaque, accented by round-cut diamonds weighing a total of approximately 0.65 cttw., set in an 18k white gold mounting measuring approximately 26 x 27 mm.
{Gross Weight: 4.3 dwts}



Estimate:
\$2,000 / \$3,000

3364
Pair of Vintage Diamond, Platinum Drop Earrings.
Each featuring one old European-cut diamond weighing approximately 1.10 ct. and 1.22 ct., each accented by one old European-cut diamond weighing approximately 0.25 ct., set in a platinum drop mounting with 14k white gold screw back posts and measuring approximately 37 mm in length. Total diamond weight is approximately 2.82 cttw.
{Gross Weight: 3.2 dwts}



Estimate:
\$300 / \$500

3360
Pair of Green Tourmaline, 14k White Gold Drop Earrings.
Each featuring one fancy-cut green tourmaline measuring approximately 12 x 4.3 mm, set in a 14k white gold mounting measuring approximately 30 mm in length.
{Gross Weight: 1.4 dwts}



Estimate:
\$700 / \$900

3365
Emerald, Diamond, 18k White Gold Ring.
Featuring one emerald-cut emerald weighing approximately 2.10 cts., flanked by four baguette-cut diamonds weighing a total of approximately 0.60 cttw., set in a platinum and 18k white gold mounting.
{Size: 8 3/4, Gross Weight: 6.0 dwts}



Estimate:
\$300 / \$500

3361
Diamond, 14k White Gold Ring.
Featuring seventeen full-cut and single-cut diamonds weighing a total of approximately 0.30 cttw., set in a 14k white gold mounting.
{Size: 6, Gross Weight: 3.1 dwts}



Estimate:
\$300 / \$500

3366
Pair of Diamond, 18k White Gold Earrings.
Each featuring round-cut diamonds weighing a total of approximately 0.50 cttw., set in an 18k white gold articulated rattlesnake tail motif mounting measuring approximately 36 mm in length. Total diamond weight is approximately 1.00 cttw.
{Gross Weight: 4.2 dwts}



Estimate:
\$500 / \$700

3362
Diamond, 14k White Gold Necklace.
Featuring seven round brilliant-cut diamonds weighing a total of approximately 1.35 cttw., set in a 14k white gold curved mounting measuring approximately 28 x 7 mm, suspended from a 14k white gold chain, forming a 16 inch necklace.
{Gross Weight: 3.5 dwts}



Estimate:
\$500 / \$700

3367
South Sea Cultured Pearl, Multicolored Tourmaline, 18k White Gold Necklace.
Featuring one south sea cultured pearl measuring approximately 16.2 mm, capped by an 18k white gold pendant enhancer bail, suspended from two strands of faceted multicolored tourmaline beads, completed by an 18k white gold tongue and groove clasp, forming a 16 inch necklace.
{Gross Weight: 22.1 dwts}



Estimate:
\$300 / \$500

3371
Rock Crystal Quartz, Vermeil Necklace.
Featuring numerous emerald-cut rock crystal quartz, bezel set and linked by vermeil chain, completed by a lobster claw clasp, forming a 35 inch necklace.
{Gross Weight: 9.5 dwts}



Estimate:
\$1,000 / \$1,500

3368
South Sea Cultured Pearl, Diamond, 18k Yellow Gold Ring.
Featuring one south sea cultured pearl measuring approximately 13.0 mm, accented by sixteen tapered baguette-cut and forty-eight full-cut diamonds weighing a total of approximately 0.95 ctw., set in an 18k yellow gold mounting.
{Size: 6 1/2, Gross Weight: 6.2 dwts}



Estimate:
\$300 / \$500

3372
***Pair of Shell Cameo, Coral, Emerald, Diamond, 9k Rose Gold, Silver Earrings.**
Each featuring one oval shaped shell cameo depicting the profile of a woman, accented by two carved coral segments, further enhanced by a round-cut emerald and rose-cut diamonds, set in a 9k rose gold, silver mounting measuring approximately 61 mm in length.
{Gross Weight: 7.1 dwts}



Estimate:
\$300 / \$500

3369
Shell Cameo, 14k Yellow Gold Jewelry Suite.
Including one shell cameo, 14k yellow gold pendant enhancer brooch measuring approximately 38.5 x 30 mm; one pair of shell cameo, 14k yellow gold earrings measuring approximately 24 x 19 mm together with one shell cameo, 14k yellow gold ring, size 5.
{Gross Weight: 11.4 dwts}



Estimate:
\$300 / \$500

3373
Two Shell Cameo, Yellow Gold Pendant Brooches.
Including one shell cameo, 14k yellow gold pendant brooch measuring approximately 46 x 36 mm together with one shell cameo, 10k yellow gold filigree pendant enhancer brooch measuring approximately 38 x 31 mm.
{Gross Weight: 13.2 dwts}



Estimate:
\$800 / \$1,200

3370
Shell Cameo, 14k Yellow Gold Pendant Brooch.
Featuring one oval shaped shell cameo depicting two girls and a dove, set in a 14k yellow gold brooch mounting with pendant enhancer bail and measuring approximately 69 x 52 mm.
{Gross Weight: 22.5 dwts}



Estimate:
\$300 / \$500

3374
Shell Cameo, Seed Pearl, 14k Yellow Gold Ring.
Featuring one shell cameo depicting the profile of a woman, surrounded by seed pearls, set in a 14k yellow gold mounting measuring approximately 27 mm in width.
{Size: 7 3/4, Gross Weight: 9.4 dwts}



Estimate:
\$400 / \$600

3375
Pair of Onyx Cameo, Cultured Pearl, 14k Yellow Gold Earrings.
Each featuring two onyx cameos depicting the profiles of women, accented by cultured and half pearls, set in a 14k yellow gold mounting measuring approximately 63 x 20 mm.
{Gross Weight: 10.5 dwts}



Estimate:
\$300 / \$500

3376
Diamond, Vermeil, Oxidized Silver Necklace.
Featuring round-cut diamonds set in a vermeil lobster claw clasp mounting, suspended from an oxidized silver chain, forming a 24 inch necklace.
{Gross Weight: 12.7 dwts}



Estimate:
\$300 / \$500

3380
Onyx Cameo, Diamond, 14k Yellow Gold Pendant Brooch Necklace.

Featuring one round onyx cameo depicting the profile of a woman, accented by four old mine-cut diamonds weighing a total of approximately 0.20 cttw., set in a 14k yellow gold pendant brooch mounting measuring approximately 34 x 32 mm, suspended from a 14k yellow gold chain, forming a 16 inch necklace.
{Gross Weight: 5.9 dwts}



Estimate:
\$300 / \$500

3377
Victorian Onyx Cameo, 14k Yellow Gold Brooch.
Featuring one onyx cameo depicting the profile of a regal woman, set in a 14k yellow gold mounting with granulation motif and a keepsake window on the obverse and measuring approximately 35 x 25 mm.
{Gross Weight: 5.4 dwts}



3381
Moonstone, Vermeil Ring.
Featuring one emerald-cut moonstone measuring approximately 12.74 x 9.9 mm, bezel set in a vermeil mounting.
{Size: 8, Gross Weight: 3.9 dwts}



Estimate:
\$300 / \$500

3378
Labradorite, Vermeil Ring.
Featuring one emerald-cut labradorite measuring approximately 13.1 x 10.1 mm, bezel set in a vermeil mounting.
{Size: 8, Gross Weight: 3.7 dwts}



Estimate:
\$400 / \$600

3382
Shell Cameo, 14k Yellow Gold Pendant Brooch Necklace.
Featuring an oval shaped shell cameo depicting the profile of a woman with flowers in her hair, set in a 14k yellow gold pendant enhancer brooch mounting measuring approximately 54 x 42 mm, suspended from a 14k yellow gold chain, forming a 17 inch necklace.
{Gross Weight: 15.4 dwts}



Estimate:
\$300 / \$500

3379
Pair of Victorian Onyx Cameo, 14k Yellow Gold Earrings.
Each featuring one onyx cameo depicting the profile of a regal woman, set in a 14k yellow gold mounting with granulation motif and measuring approximately 44 x 20 mm.
{Gross Weight: 6.4 dwts}
Note: Backs/ear hooks not original.



Estimate:
\$500 / \$700

3383
Cultured Pearl, 14k Yellow Gold Jewelry Suite.
Including a cultured pearl, 14k yellow gold brooch measuring approximately 39 x 37 mm; one cultured pearl, 14k yellow gold grape cluster pendant enhancer measuring 50 x 20 mm together with a pair of cultured pearl, 14k yellow gold earrings measuring approximately 22 x 18 mm.
{Gross Weight: 26.2 dwts}



Estimate:
\$300 / \$500

3384
Pair of Cultured Pearl, Diamond, 14k Yellow Gold Earrings.
Each featuring one gold cultured pearl measuring approximately 10.2 mm, accented by two full-cut diamonds, set in a 14k yellow gold mounting. Total diamond weight is approximately 0.08 cttw. {Gross Weight: 4.1 dwts}



Estimate:
\$400 / \$600

3389
Mabe Cultured Pearl, Diamond, 14k Yellow Gold Ring.
Featuring one mabe cultured pearl measuring approximately 19.9 mm, accented by twenty-three single-cut diamonds weighing a total of approximately 0.12 cttw., set in a 14k yellow gold mounting. {Size: 8, Gross Weight: 13.0 dwts} Note: One diamond missing.



Estimate:
\$700 / \$900

3385
Diamond, 14k Yellow Gold Bracelet.
Featuring thirty-six full-cut diamonds weighing a total of approximately 2.15 cttw., set in a 14k yellow gold "x" motif link mounting, completed by a tongue and groove clasp with figure eight safety, forming a 7 1/4 inch bracelet. {Gross Weight: 12.1 dwts}



Estimate:
\$1,800 / \$2,500

3390
Pair of Diamond, 18k Yellow Gold Earrings.
Each featuring fifteen round-cut diamonds weighing a total of approximately 1.00 cttw., set in an 18k yellow gold mounting measuring approximately 45 x 16 mm. Total diamond weight is approximately 2.00 cttw. {Gross Weight: 8.7 dwts}



Estimate:
\$300 / \$500

3386
Moonstone, Vermeil Necklace.
Featuring varying shaped moonstone cabochons, bezel set and linked by vermeil chain, completed by a lobster claw clasp, forming a 36 inch necklace. {Gross Weight: 8.3 dwts}



Estimate:
\$300 / \$500

3391
14k Yellow Gold Necklace.
The 14k yellow gold fancy open oval link measuring approximately 8 mm in width, completed by a lobster claw clasp, forming a 17 inch necklace. {Gross Weight: 6.3 dwts}



Estimate:
\$1,000 / \$1,500

3387
Gold Coin, 14k Yellow Gold Bracelet.
Featuring one U.S. Indian head 1908 \$5 gold coin, accented by one Mexican 1945 dos pesos gold coin, set in a 14k yellow gold mounting, linked by brick links, completed by a tongue and groove clasp with two figure eight safeties, forming a 7 1/4 inch bracelet. {Gross Weight: 18.4 dwts}



Estimate:
\$700 / \$900

3392
Opal, Diamond, 18k Yellow Gold Ring.
Featuring one oval shaped opal cabochon weighing approximately 0.70 ct., accented by sixty-eight round-cut diamonds weighing a total of approximately 0.65 cttw., set in an 18k yellow gold flower motif mounting measuring approximately 22 mm in width. {Size: 6 1/2, Gross Weight: 5.3 dwts}



Estimate:
\$300 / \$500

3388
Moonstone, Vermeil Cuff Ring.
Featuring one oval shaped, faceted-top moonstone, accented by one round-cut moonstone, bezel set in a vermeil cuff ring mounting. {Size: 8, Gross Weight: 3.3 dwts}



Estimate:
\$400 / \$600

3393
Cultured Pearl, Opal, Diamond, Gold Jewelry Suite.

Including one opal, cultured pearl, 14k yellow gold three strand 15 inch necklace; one cultured pearl, diamond, 14k white gold ring, size 7 1/4 together with one pair of cultured pearl, diamond, 14k yellow gold earrings measuring approximately 47 mm in length.
{Gross Weight: 33.2 dwts}



Estimate:
\$300 / \$500

3398
Multi-Stone, 14k Yellow Gold Ring.

Featuring one square shaped smoky quartz cabochon measuring approximately 16.2 mm, accented by two full-cut diamonds, further enhanced by round-cut pink and green sapphires, set in a 14k yellow gold mounting.
{Size: 7, Gross Weight: 5.0 dwts}



Estimate:
\$300 / \$500

3394
Opal, Diamond, 14k Yellow Gold Ring.

Featuring one oval shaped opal cabochon measuring approximately 14.2 x 10.1 mm, surrounded by round-cut diamonds, set in a 14k yellow gold mounting.
{Size: 9, Gross Weight: 4.5 dwts}
Note: Opal crazed/cracked.



Estimate:
\$300 / \$500

3399
Moonstone, Vermeil Ring.

Featuring one pear shaped, faceted-top moonstone measuring approximately 14 x 10.6 mm, set in a vermeil mounting.
{Size: 6 3/4, Gross Weight: 1.9 dwts}



Estimate:
\$600 / \$800

3395
Diamond, 18k Yellow Gold, Silver Bracelet.

Featuring eighty round-cut diamonds weighing a total of approximately 0.45 cttw., accented by four gold spikes, set in an 18k yellow gold and silver curved hinged bangle bracelet mounting and with an internal diameter of approximately 60 mm.
{Gross Weight: 4.5 dwts}



Estimate:
\$400 / \$600

3400
***Coral, Diamond, 14k Yellow Gold Necklace.**

Featuring a carved coral rose measuring approximately 17 x 31 mm, accented by four round-cut diamonds, set in a 14k yellow gold mounting, suspended by five strands of numerous round coral beads measuring approximately 3.5 mm, forming a continuous 28 inch necklace.
{Gross Weight: 38.6 dwts}



Estimate:
\$700 / \$900

3396
Pair of Multi-Stone, 22k Yellow Gold Filigree Earrings.

Each featuring round-cut rubies and emeralds, accented by blue, red and green enamel, set in a 22k yellow gold filigree and flower motif mounting measuring approximately 55 mm in length.
{Gross Weight: 10.0 dwts}



Estimate:
\$500 / \$700

3401
***Coral Cameo, 18k Yellow Gold Medusa Brooch.**

Featuring a round carved coral cameo depicting the profile of Medusa, set in an 18k yellow gold mounting with floral motif and measuring approximately 50 mm.
{Gross Weight: 21.3 dwts}



Estimate:
\$400 / \$600

3397
Diamond, Ruby, Sapphire, Emerald, 14k Yellow Gold Bracelet.

Featuring two round-cut rubies, one round-cut diamond, one round-cut sapphire and one round-cut emerald, set in a 14k yellow gold mounting, completed by a lobster claw clasp, forming a 7 1/4 inch bracelet.
{Gross Weight: 7.8 dwts}



Estimate:
\$700 / \$900

3402
14k Yellow Gold Charm
Bracelet with Seven Loose
Charms.

The 14k yellow gold double open link measuring approximately 6 mm in width, completed by a tongue and groove clasp with figure eight safety, forming a 7 3/4 inch bracelet and featuring one 14k yellow gold circle maiden charm together with seven loose charms as follows: yellow gold Greek key motif Parthenon; yellow gold Aztec calendar; black onyx, 14k yellow gold rectangular rose motif; 14k yellow gold key; 14k yellow gold naked woman on rock; 14k yellow gold elephant together with a 14k yellow gold whistle.
{Gross Weight: 18.5 dwts}



Estimate:
\$300 / \$500

3406
Multicolor Jade, 18k Yellow
Gold Bracelet.

Featuring eight multicolor jade discs measuring approximately 7 mm, linked by 18k yellow gold chain, completed by a spring ring clasp, forming a 6 inch bracelet.
{Gross Weight: 1.4 dwts}



Estimate:
\$300 / \$500

3407
Carved Jade Rooster, 14k
Yellow Gold Pendant
Necklace.

Featuring one carved jade rooster pendant measuring approximately 32 x 25 mm, completed by a 14k yellow gold bail, suspended from a 14k yellow gold chain, forming a 16 inch necklace.
{Gross Weight: 6.8 dwts}



Estimate:
\$300 / \$500

3403
Pair of Amber, 14k Yellow Gold
Drop Earrings.

Each featuring one amber drop measuring approximately 18 x 10 mm, completed by 14k yellow gold ear hooks.
{Gross Weight: 2.1 dwts}



Estimate:
\$300 / \$500

3408
Pair of Jadeite Jade, 14k
Yellow Gold Earrings.

Each featuring one oval shaped jadeite jade cabochon measuring approximately 13.9 x 10.1 mm, set in a 14k yellow gold Greek key motif mounting.
{Gross Weight: 2.7 dwts}



Estimate:
\$400 / \$600

3404
***Coral, 18k Yellow Gold**
Medusa Double Pendant
Enhancer Brooch.

Designed as two faced head of Medusa, the carved coral measuring approximately 42 x 37 mm, completed by an 18k yellow gold snake motif with granulation and a pin stem opening to reveal a second pendant enhancer comprised of branch coral and designed as an anchor.
{Gross Weight: 23.3 dwts}



Estimate:
\$800 / \$1,200

3409
22k Yellow Gold Bracelet.

The 22k yellow gold president style link measuring approximately 5 mm in width, completed by a tongue and groove clasp with figure eight safety, forming a 6 inch bracelet.
{Gross Weight: 11.0 dwts}



Estimate:
\$300 / \$600

3405
Chinese Pink Tourmaline,
Jade, Gilt-Metal Brooch.
Featuring one large pink tourmaline cabochon measuring approximately 37 x 43 mm, flanked by two triangular shaped jade tablets, set in a gilt-metal mounting measuring approximately 43 x 83 mm.
{Gross Weight: 53.4 dwts}



Estimate:
\$700 / \$900

3410
Jadeite Jade, 18k Yellow Gold
Ring.

Featuring one oval shaped jadeite jade cabochon measuring approximately 13.6 x 9.9 mm, set in an 18k yellow gold mounting measuring approximately 23 mm in width.
{Size: 6 1/4, Gross Weight: 10.4 dwts}



3411
Chinese Jade, Yellow Gold Jewelry Suite.
 Including one jadeite jade, 24k, 18k yellow gold 15 inch necklace together with a jadeite jade cabochon, 18k yellow gold ring, size 6 1/2.
 {Gross Weight: 13.1 dwts}

Estimate:
\$800 / \$1,200



3416
South American Emerald, 18k Yellow Gold Jewelry Suite.
 Including one emerald, 18k yellow gold cross pendant measuring approximately 48 x 29 mm together with a pair of emerald, 18k yellow gold earrings measuring approximately 25 mm in length.
 {Gross Weight: 4.6 dwts}

Estimate:
\$400 / \$600



3412
Pair of Jadeite Jade, 14k Yellow Gold Earrings.
 Each featuring one pear shaped jadeite jade cabochon measuring approximately 9.3 x 6.8 mm, set in a 14k yellow gold non-pierced screw back mounting.
 {Gross Weight: 2.2 dwts}

Estimate:
\$300 / \$500



3417
Pair of Emerald, Diamond, 14k Yellow Gold Flower Earrings.
 Each featuring one pear-cut and ten oval-cut emeralds, accented by round-cut diamonds, set in a 14k yellow gold flower motif mounting measuring approximately 45 mm in length. Total emerald weight is approximately 4.62 cttw. Total diamond weight is approximately 0.85 cttw.
 {Gross Weight: 5.7 dwts}

Estimate:
\$400 / \$600



3413
14k Yellow Gold Dice Ring.
 The articulated 14k yellow gold double dice atop a 14k yellow gold shank.
 {Size: 6 1/4, Gross Weight: 5.3 dwts}

Estimate:
\$300 / \$500



3418
Emerald, 14k Yellow Gold Necklace.
 Featuring thirteen oval-cut emeralds weighing a total of approximately 6.00 cttw., bezel set and linked by 14k yellow gold chain, completed by a lobster claw clasp, forming a 20 inch necklace.
 {Gross Weight: 3.0 dwts}

Estimate:
\$300 / \$500



3414
Two Gold Coin, Ingot, 14k Yellow Gold Rings.
 Including one U.S. \$1 gold coin, 14k yellow gold ring, size 4 1/4 together with one credit suisse 1 gram ingot, 14k yellow gold ring, size 7 1/2.
 {Gross Weight: 8.0 dwts}

Estimate:
\$400 / \$600



3419
Emerald, Diamond, 14k Yellow Gold Ring.
 Centering nine round-cut emeralds, surrounded by twelve single-cut diamonds, set in a 14k yellow gold textured mounting measuring approximately 10 mm in width.
 {Size: 5, Gross Weight: 3.9 dwts}

Estimate:
\$300 / \$500



3415
Lava Cameo, 10k Yellow Gold Ring.
 Featuring one green lava cameo depicting the profile of a woman, set in a 10k yellow gold mounting measuring approximately 28 x 24 mm.
 {Size: 8 1/4, Gross Weight: 8.0 dwts}

Estimate:
\$300 / \$500



Estimate:
\$400 / \$600

3420
Emerald, Diamond, 14k Yellow Gold Bracelet.
Featuring twelve round-cut emeralds weighing a total of approximately 0.90 cttw., accented by twelve full-cut diamonds weighing a total of approximately 0.30 cttw., set in a 14k yellow gold mounting, completed by a tongue and groove clasp with figure eight safety, forming a 7 1/2 inch bracelet.
{Gross Weight: 6.3 dwts}



Estimate:
\$300 / \$500

3425
Rose Quartz, Smoky Quartz, Vermeil Cuff Ring.
Featuring one oval shaped, faceted-top rose quartz, accented by one round-cut smoky quartz, bezel set in a vermeil cuff mounting.
{Size: 8 3/4, Gross Weight: 3.2 dwts}



Estimate:
\$400 / \$600

3421
Vintage Peridot, Seed Pearl, 14k Yellow Gold Jewelry Suite.
Including one peridot, seed pearl, 14k yellow gold pendant enhancer brooch measuring approximately 53 x 39 mm together with a pair of matching peridot, seed pearl, 14k yellow gold drop earrings measuring approximately 29 mm in length.
{Gross Weight: 7.8 dwts}



Estimate:
\$300 / \$500

3426
Pair of Morganite, Diamond, 14k Rose Gold Drop Earrings.
Each featuring one pear-cut morganite weighing approximately 1.95 ct., accented by full-cut diamonds, set in a 14k rose gold mounting measuring approximately 34 mm in length.
{Gross Weight: 3.2 dwts}



Estimate:
\$800 / \$1,200

3422
14k Tricolor Gold Necklace.
The 14k yellow, rose and white gold fancy link tapering from approximately 10 mm to 6 mm, completed by a tongue and groove clasp with figure eight safety, forming a graduated 17 1/4 inch necklace.
{Gross Weight: 21.1 dwts}



Estimate:
\$300 / \$500

3427
Morganite, Diamond, 14k Rose Gold Ring.
Featuring one fancy oval-cut morganite weighing approximately 10.55 cts., accented by full-cut diamonds, set in a 14k rose gold mounting.
{Size: 6, Gross Weight: 3.7 dwts}



Estimate:
\$300 / \$500

3423
Green Tourmaline, 14k Yellow Gold Ring.
Featuring one rectangular, faceted-top fancy-cut green tourmaline measuring approximately 15 x 11.3 mm, set in a 14k yellow gold mounting.
{Size: 9, Gross Weight: 6.2 dwts}



Estimate:
\$400 / \$600

3428
Cultured Pearl, Pink Sapphire, 14k Yellow Gold Brooch.
Featuring sixteen cultured pearls measuring approximately 6.3 mm, accented by five round-cut pink sapphires, set in a 14k yellow gold floral motif mounting measuring approximately 57 x 32 mm.
{Gross Weight: 10.0 dwts}



Estimate:
\$300 / \$500

3424
14k Yellow Gold German Shepherd Brooch.
The 14k yellow gold brooch designed as a German Shepherd and measuring approximately 33 x 37 mm.
{Gross Weight: 5.0 dwts}



Estimate:
\$900 / \$1,200

3429
Pink Sapphire, Diamond, 14k Rose Gold Ring.
Featuring twenty-eight princess-cut pink sapphires weighing a total of approximately 2.00 cttw., accented by forty-eight full-cut diamonds weighing a total of approximately 0.45 cttw., set in a 14k rose gold mounting measuring approximately 11 mm in width.
{Size: 6, Gross Weight: 6.3 dwts}



Estimate:
\$400 / \$600

3430
Pair of Baroque Cultured Pearl, Pink Sapphire, Diamond, 18k Yellow Gold Drop Earrings.

Each featuring one baroque cultured pearl measuring approximately 26 x 15 mm, accented by round-cut pink sapphires, further enhanced by round-cut diamonds, set in an 18k yellow gold mounting measuring approximately 48 mm in length. Total pink sapphire weight is approximately 0.75 cttw. Total diamond weight is approximately 0.25 cttw.
{Gross Weight: 13.0 dwts}



Estimate:
\$1,500 / \$2,500

3431
South African Krugerrand Gold Coin, 14k Yellow Gold Pendant.

Featuring a 1 ounce 1979 South African Krugerrand, set in a 14k yellow gold mounting measuring approximately 34 mm.
{Gross Weight: 23.2 dwts}



Estimate:
\$500 / \$700

3432
Garnet, Diamond, 14k Yellow Gold Pendant Necklace.

Featuring one oval-cut rhodolite garnet weighing approximately 1.85 ct., accented by two full-cut diamonds weighing a total of approximately 0.05 cttw., set in a 14k yellow gold slide pendant mounting, suspended from a 14k yellow gold omega link chain, forming a 16 inch necklace.
{Gross Weight: 13.0 dwts}



Estimate:
\$600 / \$800

3433
Rhodolite Garnet, Diamond, 14k Gold Ring.

Featuring one square cushion shaped, faceted-top rhodolite garnet weighing approximately 4.35 cts., accented by thirty full-cut diamonds weighing a total of approximately 1.35 cttw., set in a 14k yellow and white gold mounting.
{Size: 7 1/4, Gross Weight: 9.7 dwts}



Estimate:
\$1,000 / \$1,500

3434
18k Rose Gold Bracelet.

The 18k rose gold kite shaped brick links measuring approximately 9 mm in width, completed by a tongue and groove clasp with safety chain, forming a 7 1/4 inch bracelet.
{Gross Weight: 15.5 dwts}



Estimate:
\$700 / \$900

3435
Ruby, Diamond, 14k Yellow Gold Pendant.

Featuring one pear shaped, faceted-top ruby weighing approximately 14.05 cts., accented by one pear-cut ruby weighing approximately 1.45 ct., further enhanced by thirty round-cut diamonds weighing a total of approximately 0.15 cttw., set in a 14k yellow gold mounting measuring approximately 41 x 13 mm.
{Gross Weight: 3.5 dwts}



Estimate:
\$300 / \$500

3436
Collection of Three Pairs of Garnet, Yellow Gold Earrings.

Including one pair of round-cut garnet, 18k yellow gold cluster earrings measuring approximately 22 mm in length; one pair of 18k yellow gold earrings measuring approximately 23 mm in length together with a pair of 14k yellow gold "endless knot" motif earrings measuring approximately 39 mm in length.
{Gross Weight: 8.0 dwts}



Estimate:
\$400 / \$600

3437
Diamond, 14k Yellow Gold Ring.

Featuring eighteen round-cut diamonds weighing a total of approximately 1.00 cttw., set in a 14k yellow gold cluster mounting.
{Size: 8 1/2, Gross Weight: 3.0 dwts}



Estimate:
\$300 / \$500

3438
Garnet, 14k Yellow Gold Pendant Brooch.

Featuring one pear-cut garnet, accented by seven round-cut garnets, set in a 14k yellow gold pendant brooch mounting measuring approximately 43 x 33 mm.
{Gross Weight: 9.1 dwts}



Estimate:
\$700 / \$900

3439
Diamond, 14k Yellow Gold Tennis Bracelet.
Featuring forty-two full-cut diamonds weighing a total of approximately 1.20 cttw., set in a 14k yellow gold mounting, completed by a tongue and groove clasp with figure eight safety, forming a 7 inch bracelet. {Gross Weight: 10.0 dwts}



Estimate:
\$300 / \$500

3444
Pair of Amethyst, Diamond, 14k Yellow Gold Drop Earrings.
Each featuring one oval shaped, faceted-top amethyst, accented by three full-cut diamonds weighing a total of approximately 0.05 cttw., set in a 14k yellow gold mounting. {Gross Weight: 1.8 dwts}



Estimate:
\$400 / \$600

3440
Victorian Bohemian Garnet, Silver-Gilt, 14k Yellow Gold Necklace.
Featuring one oval shaped garnet cabochon, accented by numerous rose-cut garnets, set in silver-gilt mounts, suspended and linked by 14k yellow gold chain, completed by a tongue and groove clasp, forming a 15 1/2 inch necklace. {Gross Weight: 11.4 dwts}



Estimate:
\$300 / \$500

3445
Vintage Amethyst, 14k Yellow Gold Ring.
Featuring one oval-cut amethyst weighing approximately 9.30 cts., set in a 14k white gold mounting. {Size: 6 3/4, Gross Weight: 3.9 dwts}



Estimate:
\$300 / \$500

3441
Diamond, 14k Yellow Gold Jewelry Suite.
Including one diamond, 14k yellow gold open heart pendant, 22 inch necklace together with a diamond, 14k yellow gold band, size 8 3/4. {Gross Weight: 5.4 dwts}



Estimate:
\$700 / \$900

3446
Diamond, 14k Yellow Gold Pendant.
Featuring twenty-one full-cut diamonds weighing a total of approximately 1.50 cttw., set in a 14k yellow gold mounting measuring approximately 25 x 7 mm. {Gross Weight: 2.1 dwts}



Estimate:
\$300 / \$500

3442
Garnet, 14k Yellow Gold Ring.
Featuring twenty-one round-cut garnets, set in a 14k yellow gold pillow shaped mounting. {Size: 8 1/2, Gross Weight: 6.4 dwts}



Estimate:
\$300 / \$500

3447
Victorian Amethyst, 12k Yellow Gold Necklace.
Featuring one oval-cut amethyst weighing approximately 5.15 cts., accented by three round-cut amethysts weighing a total of approximately 3.50 cttw., set in a 12k yellow gold mounting with granulation motifs, suspended from a 14k yellow gold chain, forming a 15 inch necklace. {Gross Weight: 4.5 dwts}



Estimate:
\$2,500 / \$3,500

3443
Diamond Bead, 18k Yellow Gold Necklace.
Featuring numerous faceted diamond beads and seven diamond slices weighing a total of approximately 38.10 cttw., linked by 18k yellow gold chain, completed by a lobster claw clasp, forming a 36 inch necklace. {Gross Weight: 6.9 dwts}



Estimate:
\$300 / \$500

3448
Collection of Three 14k Yellow Gold Jewelry Items.
Including a 14k yellow gold heart puff pendant, 18 inch necklace together with two 14k yellow gold 7 1/4 inch bracelets. {Gross Weight: 7.0 dwts}



3449
Pair of 18k Yellow Gold Earrings.
 Each 18k yellow gold woven wire motif earring measuring approximately 56 mm in length.
 {Gross Weight: 4.1 dwts}

Estimate:
\$300 / \$500



3450
Synthetic Stone, Diamond, 14k Yellow Gold Jewelry Suite.
 Including one full-cut diamond, 14k yellow gold 18 inch necklace together with one oval-cut synthetic color change sapphire, 14k yellow gold ring, size 6.
 {Gross Weight: 7.8 dwts}

Estimate:
\$300 / \$500



3451
Rhodolite Garnet, 18k Yellow Gold Necklace.
 Featuring numerous marquise-cut rhodolite garnets weighing a total of approximately 41.00 cttw., bezel set and linked by 18k yellow gold chain, completed by a lobster claw clasp, forming a 34 inch necklace.
 {Gross Weight: 8.4 dwts}

Estimate:
\$1,800 / \$2,500



3452
Multi-Stone, 14k Yellow Gold Charm Bracelet.
 The 14k yellow gold double open link measuring approximately 10 mm in width, completed by a tongue and groove clasp with figure eight safety, forming a 7 1/4 inch bracelet and featuring fourteen charms as follows: 14k yellow gold jug; 14k yellow gold old telephone; synthetic stone, 14k yellow gold circle phone; nephrite jade, 14k yellow gold Aries circle; multi-stone, 14k yellow gold open work pitcher; 14k yellow gold articulated fish; sapphire, 14k yellow gold heart; 14k yellow gold "mad money" bag; 14k yellow gold abacus; 14k yellow gold locket; 14k yellow gold champagne on ice; 14k yellow gold Chinese character; 14k yellow gold cupid together with an 18k yellow gold globe.
 {Gross Weight: 58.5 dwts}

Estimate:
\$3,000 / \$4,000



3453
Labradorite, Blue Topaz, Vermeil Cuff Ring.
 Featuring one oval shaped, faceted-top labradorite, accented by one round-cut blue topaz, bezel set in a vermeil cuff ring mounting.
 {Size: 8 1/2, Gross Weight: 3.4 dwts}

Estimate:
\$300 / \$500



3454
Diamond, 14k Yellow Gold Pendant Necklace.
 Featuring two full-cut diamonds weighing a total of approximately 0.15 cttw., set in 14k yellow gold nugget motif mounting measuring approximately 27 x 15 mm, suspended from a 14k yellow gold chain, forming a 15 inch necklace.
 {Gross Weight: 7.3 dwts}

Estimate:
\$300 / \$500



3455
Blue Topaz, Vermeil Ring.
 Featuring one square cushion shaped, faceted-top blue topaz, bezel set in a vermeil mounting.
 {Size: 7 3/4, Gross Weight: 2.0 dwts}

Estimate:
\$300 / \$500



3456
Blue Topaz, Vermeil Necklace.
 Featuring varying shaped blue topaz, bezel set and linked by vermeil chain, completed by a lobster claw clasp, forming a 34 inch necklace.
 {Gross Weight: 7.9 dwts}

Estimate:
\$300 / \$500



3457
Blue Topaz, Tanzanite, Diamond, 14k Gold Ring.
 Centering one round-cut blue topaz, flanked by two oval-cut tanzanites, accented by six full-cut diamonds, set in a 14k yellow and white gold mounting measuring approximately 12 mm in width.
 {Size: 7 3/4, Gross Weight: 8.4 dwts}

Estimate:
\$400 / \$600



3458
Collection of Three Pairs of Diamond, Gold Stud Earrings.
 Including two pairs of full-cut diamond, 14k yellow gold stud earrings together with one pair of full-cut diamond, 14k white gold stud earrings.
 {Gross Weight: 1.2 dwts}

Estimate:
\$300 / \$500



3459
Turquoise, 14k Yellow Gold Bracelet.
 Featuring thirteen round shaped turquoise cabochons, set in a 14k yellow gold fancy link mounting, completed by a lobster claw clasp, forming an 8 inch bracelet.
 {Gross Weight: 6.8 dwts}

Estimate:
\$300 / \$500



3460
Pair of Turquoise, 18k Yellow Gold Earrings.
 Each featuring numerous round turquoise cabochons, set in an 18k yellow gold filigree and circle mounting measuring approximately 39 x 23 mm.
 {Gross Weight: 6.1 dwts}

Estimate:
\$400 / \$600



3461
Two Chinese 22k Yellow Gold Bands.
 Including one band measuring approximately 6 mm in width, size 7 3/4 together with one band measuring approximately 5.5 mm in width, size 6 1/4.
 {Gross Weight: 10.6 dwts}

Estimate:
\$800 / \$1,200



3462
Turquoise Bead, 14k Yellow Gold Jewelry Suite.
 Including one turquoise bead cluster, 14k yellow gold 16 1/2 inch necklace together with a matching turquoise bead cluster, 14k yellow gold 8 inch bracelet.
 {Gross Weight: 21.5 dwts}

Estimate:
\$1,000 / \$1,500



3463
Moonstone, Vermeil Ring.
 Featuring one pear shaped, faceted-top moonstone measuring approximately 14 x 10.6 mm, set in a vermeil mounting.
 {Size: 8, Gross Weight: 2.0 dwts}

Estimate:
\$300 / \$500



3464
Turquoise, 14k Yellow Gold Bracelet.
 Featuring twelve round shaped turquoise cabochons, set in a 14k yellow gold mounting measuring approximately 7 mm in width, completed by a lobster claw clasp, forming a 7 1/4 inch bracelet.
 {Gross Weight: 9.7 dwts}

Estimate:
\$400 / \$600



3465
Diamond, 14k Yellow Gold Ring.
 Featuring one full-cut diamond weighing approximately 0.45 ct., accented by six full-cut diamonds weighing a total of approximately 0.15 ct., set in a 14k yellow gold mounting.
 {Size: 4, Gross Weight: 3.2 dwts}

Estimate:
\$300 / \$500



3466
Egyptian Turquoise Scarab, 18k Yellow Gold Jewelry Suite.
 Including a turquoise, 18k yellow gold scarab pendant measuring approximately 30 x 17 mm, 16 inch necklace together with a pair of matching turquoise, 18k yellow gold scarab earrings measuring approximately 29 mm in length.
 {Gross Weight: 13.7 dwts}

Estimate:
\$800 / \$1,200



3467
Faience Scarab, 14k Yellow Gold Ring.
 Featuring one faience scarab measuring approximately 17 x 10 mm, set in a textured 14k yellow gold mounting.
 {Size: 4 1/4, Gross Weight: 7.1 dwts}

Estimate:
\$300 / \$500



Estimate:
\$500 / \$700

3468
Diamond, 14k Yellow Gold Bracelet.
Featuring thirteen full-cut diamonds weighing a total of approximately 1.40 cttw., set in 14k yellow gold mounting, completed by a tongue and groove clasp with figure eight safety, forming a 7 inch bracelet. {Gross Weight: 9.6 dwts}



Estimate:
\$300 / \$500

3473
Diamond, 14k Yellow Gold Ring.
Featuring five single-cut diamonds weighing a total of approximately 0.05 cttw., set in a 14k yellow gold brutalist style mounting. {Size: 6, Gross Weight: 7.8 dwts}



Estimate:
\$1,000 / \$1,500

3469
Diamond, 14k Yellow Gold "V" Necklace.
Featuring fifty-one full-cut diamonds weighing a total of approximately 2.80 cttw., set in a 14k yellow gold "v" mounting, suspended from 14k yellow gold open bar links, completed by a tongue and groove clasp with figure eight safety, forming a 17 inch necklace. {Gross Weight: 17.1 dwts}



Estimate:
\$500 / \$700

3474
14k Yellow Gold "Family Tree" Pendant Necklace.
The 14k yellow gold circle pendant centering a tree and featuring several circle and heart shaped name tags, measuring approximately 38 mm, suspended from a 14k yellow gold chain, forming an 18 inch necklace. {Gross Weight: 13.1 dwts}



Estimate:
\$300 / \$500

3470
Vintage Sapphire, Diamond, Silver-Topped, 14k Yellow Gold Ring.
Featuring one oval shaped sapphire cabochon measuring approximately 9.1 x 7 mm, accented by twenty-four round-cut diamonds, set in a silver-topped, 14k yellow gold mounting. {Size: 7 3/4, Gross Weight: 1.9 dwts}



Estimate:
\$300 / \$500

3475
Sapphire, Diamond, 14k Yellow Gold Bracelet.
Featuring twenty-four oval-cut sapphires weighing a total of approximately 4.05 cttw., accented by twenty-four full-cut diamonds weighing a total of approximately 0.15 cttw., set in a 14k yellow gold rope motif link mounting, completed by a tongue and groove clasp with figure eight safety, forming a 7 1/4 inch bracelet. {Gross Weight: 6.9 dwts}



Estimate:
\$300 / \$500

3471
Collection of Three Cultured Pearl, Sapphire, 14k Yellow Gold Jewelry Items.
Including one 14k yellow gold initial circle brooch; one cultured pearl, 14k yellow gold necklace clip together with a sapphire, 14k yellow gold necklace clip. {Gross Weight: 8.4 dwts}



Estimate:
\$1,200 / \$1,600

3476
Diamond, 18k Yellow Gold Ring.
Centering one round brilliant-cut diamond weighing approximately 1.00 ct., flanked by two full-cut diamonds weighing a total of approximately 1.00 cttw., set in an 18k yellow gold mounting. Total diamond weight is approximately 2.00 cttw. {Size: 7 1/2, Gross Weight: 3.5 dwts}



Estimate:
\$300 / \$500

3472
Diamond, 18k, 14k Yellow Gold Heart Pendant Necklace.
Featuring full-cut diamonds weighing a total of approximately 0.95 cttw., set in an 18k yellow gold heart mounting, suspended from a 14k yellow gold chain, forming an 18 inch necklace. {Gross Weight: 4.1 dwts}



Estimate:
\$500 / \$700

3477
Diamond, 14k Gold Necklace.
Featuring five round brilliant-cut diamonds weighing a total of approximately 1.10 ctw., bezel set in a 14k white gold mounting, suspended from a 14k rose gold chain, forming an 18 inch necklace. {Gross Weight: 2.7 dwts}



Estimate:
\$500 / \$700

3478
Black Enamel, 14k Yellow Gold Pocket Watch.
DIAL: Round, white, black Roman numeral hour markers, black outer minutes track, sunken subsidiary seconds dial at 6 o'clock, gold Louis style hands. MOVEMENT: Manual wind, jeweled. CASE: Round, hunting case, black enamel floral motifs, engine turn motifs, 84784 30, engraved cuvette, 41 mm. {Gross Weight: 36.0 dwts} Note: Back case dented.



Estimate:
\$800 / \$1,200

3479
European 18k Yellow Gold Pair-Cased Pocket Watch.
DIAL: Round, white, black Roman numeral hour markers, black outer minutes track, black outer five interval numeral track, gold stylized hands. MOVEMENT: Key wind. CASE: Outer 18k yellow gold open face floral motif case, inner 18k yellow gold open face case, TP, European R and Lion, 47 mm. {Gross Weight: 55.4 dwts} Note: Several hairline fractures to dial. Internal case dented.



Estimate:
\$300 / \$500

3480
Retro 14k Rose Gold Wristwatch.
DIAL: Square, silvered, rose gold Arabic numeral hour markers, blue baton hands, Castle. MOVEMENT: Manual wind (not opened). CASE: Rectangle, 14k rose gold, snapback, two stylized retro lugs, 18 x 14 mm. BRACELET: 14k rose gold, retro ring and brick links, slide deployant clasp, 7 inches. Accompanied by a vintage box. {Gross Weight: 11.8 dwts}



Estimate:
\$800 / \$1,200

3481
Ladies Baume & Mercier 14k Yellow Gold Wristwatch.
DIAL: Rectangle, mother-of-pearl, gold Roman numeral and index hour markers, gold baton hands, Baume & Mercier, Geneve, Swiss made. MOVEMENT: Quartz (not opened). CASE: Rectangle, 14k yellow gold, snapback (not opened), 2886658, 7744, Baume & Mercier, Geneve, 18 x 15 mm. BRACELET: 14k yellow gold, brick links measuring approximately 14 mm in width, fold over clasp, 7 inches. Accompanied by original box. {Gross Weight: 24.6 dwts}



Estimate:
\$700 / \$900

3482
Hermes Cape Cod Stainless Steel Wristwatch - Ref. No. CC1.210
DIAL: Square, white, silver Arabic numeral hour markers, silver baton hands, Hermes, Paris, Swiss made. MOVEMENT: Battery (not opened). CASE: Rectangle, stainless steel, "cape cod," four lugs, curved, CC1.210, 2901302, four screw back, 23 x 23 mm. BRACELET: Stainless steel, stylized brick links measuring approximately 14 mm in width, double deployant clasp, 7 inches. Accompanied by original Hermes box. {Gross Weight: 38.0 dwts}



Estimate:
\$4,000 / \$6,000

3483
Hublot Big Bang "Aero Bang" Tungsten Wristwatch - Ref. No. 310.KX.1140.RX
DIAL: Round, skeleton, skeleton hour markers, white outer minutes track, three subsidiary dials at 3, 6 and 9 o'clock displaying 60 seconds, 30 minutes and 12 hours, center chronograph skeleton hand, skeleton hour and minutes hand, Hublot, Geneve, Swiss made. MOVEMENT: Automatic, jeweled, Hublot, Geneve. CASE: Barrel, tungsten, titanium, limited edition no. 224/999, 310 745278, Hublot Big Bang, skeleton back, chronograph buttons at 2 and 4 o'clock, 48 mm. STRAP: Black rubber Hublot strap, deployant black Hublot clasp, 8 inches. Accompanied by original boxes and inserts. {Gross Weight: 98.3 dwts}



3485
American Eagle Gold Bullion
Proof Set Four Coin 2010.

Estimate:
\$4,000 / \$5,000



3490
US 1993 American Eagle
\$10.00 Gold Coin UNC
Condition.

Estimate:
\$600 / \$700



3486
American Eagle 2011 Gold
Bullion Proof 4 Coin Set.

Estimate:
\$4,000 / \$5,000



3491
US 1987 and 1999 \$5.00
American Eagle Gold Coins
UNC Condition.

Estimate:
\$500 / \$600



3487
US 1908 \$20.00 Gold Coin
PCGS MS60 No Motto.

Estimate:
\$2,500 / \$3,000



3492
US 1853 \$5.00 Gold Coin VF
Condition.

Estimate:
\$500 / \$600



3488
US 1908 \$20.00 Gold Coin AU
Condition No Motto.

Estimate:
\$2,500 / \$3,000



3493
US 1906 \$5.00 Gold Coin VF
Condition.

Estimate:
\$500 / \$600



3489
US 1915 \$10.00 Gold Indian
Head UNC Condition.

Estimate:
\$1,500 / \$1,700



3494
US 1893 \$5.00 Gold Coin VF
Condition.

Estimate:
\$500 / \$600



3495
US 1843 \$5.00 Gold Coin VF
Condition.

Estimate:
\$500 / \$600



3500
US 1854 Indian Princess \$1.00
Small Head XF Condition.

Estimate:
\$300 / \$400



3496
US 1881 \$5.00 Gold Coin VF
Condition.

Estimate:
\$500 / \$600



3501
US 1853 Liberty Head \$1.00 AU
Condition.

Estimate:
\$300 / \$400



3497
US 1909(D) \$5.00 Indian Head
Gold Coin XF Condition.

Estimate:
\$500 / \$600



3502
France 1902 20 Frank Gold
Coin UNC Condition.

Estimate:
\$400 / \$500



3498
US 1852 \$2, 5 Gold Coin VF
Condition.

Estimate:
\$400 / \$450



3503
Lot of US Gold \$5.00 American
Eagle Coins (3) 2003 (2) and
2007.

Estimate:
\$750 / \$850



3499
US 1906 \$2, 5 Gold Coin XF
Condition.

Estimate:
\$400 / \$450



3504
Australia 1988 \$50.00 Gold
Proof Coin 0.5 oz.

Estimate:
\$1,000 / \$1,200

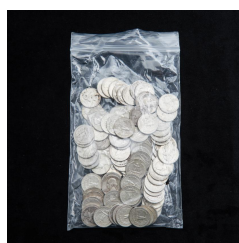

3505
US Silver Washington Quarters (100) 90% Silver Pre 1965, Mixed Condition.

Estimate:
\$500 / \$600



3506
US Silver Washington Quarters, (74) and Roosevelt Dimes (38) Pre 1965, 90% Silver. Mixed Condition.

Estimate:
\$400 / \$500

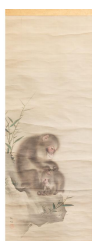

3508
MORI SOSEN (1747-1821): 'Monkeys', Japanese Hanging Scroll.

Ink and color on silk, signed with a seal.
{Image size: 43 1/2 x 17 1/2 inches (110.4 x 44.4 cm)}.
Provenance: comes with a store purchase receipt in 1959, Monterey, CA.
Condition: Damages on scroll. Ask the Asian Art Department for more information.

Estimate:
\$600 / \$900



3509
Japanese Frame with Three Wood Block Prints of People in House.

Japanese Triptych woodblock prints in the style of Utagawa Kunisada, depicting court ladies in daily activities.
{Frame Size: 20 x 34 1/2 (50.8 x 87.6 cm)}.
Condition: Ask the Asian Art Department for more information.

Estimate:
\$400 / \$600



Estimate:
\$400 / \$600

3510
Toyokunill (1786-1864): Two Japanese Woodblock Prints.
A Japanese Kabuki woodblock print by Toyokunill, aka Kunisada (1786-1864) and an unsigned woodblock print of court ladies on a boat.
{Approximate largest frame size: 22 x 37 inches (55.8 x 93.9 cm)}.
Condition: Ask the Asian Art Department for more information.

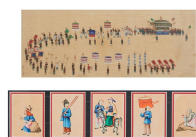

Estimate:
\$500 / \$800

3511
(Lot of Two) Framed Chinese Silk and Pith Paintings.
The first is attributed to Zhou Peichun, ink and color on silk with signature stamp on lower left, framed and glazed, the second is a set of five pith paintings depicting Qing dynasty courtiers and civilians.
{Largest Frame Size: 15 1/2 x 29 5/8 (39.3 x 75.2 cm)}.
Condition: Stains and small tears. Ask the Asian Art Department for more information.



Estimate:
\$400 / \$600

3512
Attributed to Utagawa Kunisada (Toyokuni III, 1786-1865): Two Japanese Woodblock Prints.
A diptych depicting scenes from 'Genji Monogatari' featuring female figures in traditional Japanese gowns with cranes and pine trees.
{Largest frame size: 20 1/2 x 16 inches (52 x 40.6 cm)}.
Condition: Ask the Asian Art Department for more information.



Estimate:
\$600 / \$1,000

3513
JIANG WENZHAN (1940-): Horse, Chang'an School.
Ink on paper, signed with artist name and two stamps.
{Frame Size: 35 x 53 1/2 inches (88.9 x 135.8 cm)}.
From Szeto Waikon Private Collection.
Condition: Ask the Asian Art Department for more information.



Estimate:
\$400 / \$600

3514
ZHANG YIQIAN(1937-2001):
'Welcoming Blessings Home,'
Cang'an School.
Ink and color on paper, mounted,
framed and glazed, titled and signed
with artist name and one artist
stamp.
{Frame Size: 36 x 22 inches (91.4 x
55.8 cm)}.
From Szeto Waikon Private
Collection.
Condition: Ask the Asian Art
Department for more information.



Estimate:
\$200 / \$300

3518
WANG BINGRU(1908-2000):
'Butterflies.'
Ink and color on paper, dated 1992
Spring, mounted, framed and
glazed, signed with artist name and
eight artist seals.
{Frame size: 37 1/2 x 24 inches
(95.2 x 60.9 cm)}.
From Szeto Waikon Private
Collection.
Condition: Ask the Asian Art
Department for more information.

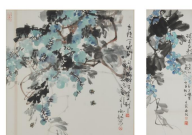

Estimate:
\$400 / \$600

3515
(Lot of Two) HU XIMING(1939
-2023): 'Grapes,' Chang'an
School.
Two square and rectangular
paintings depicting blue-tone grapes,
ink and color on paper, dated 1986
and 1992, each framed and glazed,
signed with artist name and two
artist seals.
{Approximate tallest frame size: 48 x
20 inches (121.9 x 50.8 cm)}.
From Szeto Waikon Private
Collection.
Condition: Ask the Asian Art
Department for more information.

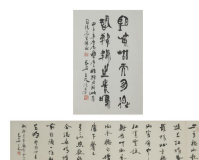

Estimate:
\$400 / \$600

3519
(Lot of Two) WU SANDA (1933
-2018): Calligraphy Panels.
Comprising: one bronze inscription
calligraphy presenting quotes from
Qu Yuan's 'Li Sao,' '望崦嵫而勿迫, 恐
鸩鴆之先鸣,' framed and glazed,
signed with two artist seals, dated
1984; one semi-cursive script
calligraphy presenting Jiang Jie's 'Yu
Mei Ren (Ting Yu),' dated 1993,
framed and glazed, signed with two
artist seals 'Wu Peiji' and 'Sanda.'
{Approximate tallest dimensions: 14
1/2 x 55 1/2 inches (36.8 x 140.9
cm)}.
From Szeto Waikon Private
Collection.
Condition: Ask the Asian Art
Department for more information.

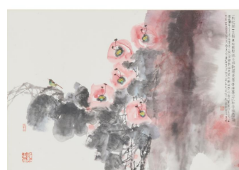

Estimate:
\$1,000 / \$2,000

3516
REN GUANGRONG (1945-):
'Flowers' Painting.
Ink and color on paper, mounted,
framed and glazed, dated 2002
Spring, signed Ren Li Guangrong
with two artist seals reading Renli
and Guangrong.
{Frame Size: 25 1/2 x 37 3/4 inches
(64.7 x 95.8 cm)}.
From Szeto Waikon Private
Collection.
Condition: Ask the Asian Art
Department for more information.



Estimate:
\$400 / \$600

3520
WU SANDA (1933-2018): Large
Framed Calligraphy Panel.
Semi-cursive calligraphy presenting
quotes from Qing poet Gong
Zizhen's 'Ji Hai Za Shi, No.28,' to
celebrate friendship, dated 1970,
signed with artist name and two
artist seals.
{25 1/4 x 81 1/2 inches (64.1 x 207
cm)}.
From Szeto Waikon Private
Collection.
Condition: Ask the Asian Art
Department for more information.



Estimate:
\$600 / \$1,000

3517
LIU BAOSHEN (1937-):
'Flowers' Painting.
Ink and color on paper, framed and
glazed, signed with artist name and
two artist seals 'Liu' and 'Baoshen.'
{Frame size: 35 1/2 x 24 inches
(90.1 x 60.9 cm)}.
From Szeto Waikon Private
Collection.
Condition: Ask the Asian Art
Department for more information.



Estimate:
\$400 / \$600

3521
A Large Tibetan Painted Thangka of Amitabha Buddha, Hanging Scroll.
Distemper on clothes, mounted on paper scroll. Depicting Amitabha Buddha at the center, holding a bowl of amrita, accompanied by two deities.
{Image size: 34 1/2 x 22 inches (87.6 x 55.8 cm)}.
Condition: some area of crease, damages. Ask the Asian Art Department for more information.



Estimate:
\$400 / \$600

3524
Chinese Gilt Wood Carving Panel.
Within a rectangular red lacquered frame, carved and gilt in high relief depicting a vivid opera scene with six characters. The center panel is 19th Century.
{H 12 1/4 x W 21 1/2 x D 3 1/2 inches (31.1 x 54.6 x 8.8 cm)}.
Condition: Surface wear and cracks. Ask the Asian Art Department for more information.



Estimate:
\$500 / \$800

3522
Chinese Hand Painted Fan in Shadowbox.
A Canton export fan on gilt decorated black lacquer sticks and guards, the hand-painted paper leaf depicting four pairs of figures in a scene of daily life activities, housed in a case with thin glass on both sides and a black lacquered shadow box frame.
{Approximate dimensions: 16 1/2 x 25 3/4 inches (41.9 x 65.4 cm)}.
Condition: Surface scratches, chips, and cracks. Ask the Asian Art Department for more information.



Estimate:
\$600 / \$800

3525
A Carved Chinese Wooden Panel 'Grapes.'
The large rectangular panel is well carved centered by a larger double gourd hanging from overlapping entwined leafy vines, above soared mountains, surrounded by additional hanging gourds extending from top to bottom across the board; framed.
{H 17 1/2 x W 39 x D 3 inches (44.4 x 99 x 7.6 cm)}.
Condition: Surface scratches. Ask the Asian Art Department for more information.



Estimate:
\$500 / \$800

3523
Chinese Lacquered and Inlaid Wood Panel.
Rectangular black lacquer panel depicting a village scene including a pagoda by a blossoming tree, the longevity god, courtiers practicing flute, riding horse, and seated at games table, images inlaid in hardstone and mother-of-pearl, contained in a wood frame.
{Frame Size: 27 1/2 x 19 1/4 inches (69.8 x 48.8 cm)}.
Condition: Background lacquer peeling. Ask the Asian Art Department for more information.

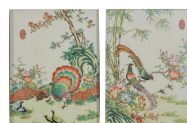

Estimate:
\$500 / \$800

3526
Pair of Chinese Famille Rose Porcelain Painted Wall Panels.
Each panel is of rectangular form, finely painted and enameled, depicting peacocks, long tailed birds, cranes and other colorful birds, flying or walking upon and under flowering trees and bamboo. Each bears an oval apocryphal imperial seal mark, set in a rosewood frame.
{Approximate largest frame size: 19 1/2 x 14 1/2 inches (49.5 x 36.8 cm)}.
Condition: Ask the Asian Art Department for more information.



Estimate:
\$500 / \$800

3527
Chinese Four Panel 'Hundred Boys' Folding Screen.
Ink and color on silk depicting around one hundred boys playing in a garden near a pavilion, all dressed in colorful clothes, divided into nine groups, playing imitation combat warrior games, title on the upper left corner 'Hundred Boy Picture,' signed and with three red seals.
{Approximate dimensions of each panel: H 35 x W 15 x D 3/4 inches (88.9 x 38.1 x 1.9 cm)}.
The Term 百子图 (Hundred Boys) refers to a traditional Chinese motif symbolizing fertility, prosperity and the hope for many descendants.
Condition: Overall wear, light damages. Ask the Asian Art Department for more information.



Estimate:
\$500 / \$800

3528
A Japanese Six Panel Folding Screen.
Ink and color on a gilt ground, depicting a panoramic landscape by a river in Kyoto, Japan, including Joju-ji, Kegonji, Saihoji, Hōrin-ji, and Daihikaku Senkōji temples.
{Approximate panel Size: H 67 x W 25 x D 1 (170 x 63.5 x 2.5 cm)}.
Condition: Damages; flaking, peeling, and surface wear. Ask the Asian Art Department for more information.



Estimate:
\$400 / \$600

3529
Chinese White Jade Screen.
Comprising: a thick carved plaque of three jade screens, the outer two screens carved in characters, while the larger middle screen depicts a scene of flowers and birds, all within a carved wooden frame.
{13 1/2 x 14 inches (34.2 x 35.5 cm)}.
Condition: Ask the Asian Art Department for more information.



Estimate:
\$500 / \$800

3530
(Lot of Five) Assorted Chinese Carved Jadeite with Bases.
Comprising: one in the shape of an incense burner with dragon head handles and lid, supported by three feet with Foo dog design; one tall vase of flattened baluster form, supported on a pedestal foot, the neck flanked by loop handles, the surface carved in relief with 'Ruyi' and longevity peach symbols; one in the form of luffa, decorated with two swallows standing on a trunk of Ganoderma mushroom; and two baluster form vases each supporting a domed lid, one carved as emerging amid swallows perched on peonies and one emerging amid roses, all come with wooden bases in varying designs.
{Approximately tallest height: 10 1/8 inches (25.7 cm)}.
Condition: Repairs and chips. Ask the Asian Art Department for more information.



Estimate:
\$500 / \$800

3531
(Lot of Twenty-four) Assorted Chinese Carved Jade and Hardstone Miniatures.
Comprising: varying miniatures of auspicious animals including twelve zodiac animals, cicadas, turtles, and frogs. Among which thirteen are paired with wooden bases and eleven without.
{Approximately tallest height: 3 1/8 inches (7.9 cm)}.
Condition: Ask the Asian Art Department for more information.



Estimate:
\$400 / \$600

3532
(Lot of Eight) Assorted Chinese Jade and Hardstone Bird Carvings.
Comprising: a pair of magpies and six cranes each depicted in varying poses surrounded by other cranes, branches, lush leaves, and flowers. Each bird carving is paired with a custom wooden stand.
{Approximately tallest height: 7 3/4 inches (19.6 cm)}.
Condition: Ask the Asian Art Department for more information.



Estimate:
\$400 / \$600

**3533
(Lot of Four) Assorted Chinese
Jade and Hardstone Animal
Carvings.**

Comprising: a kneeling chimera carrying a baby chimera on its back atop a rectangular wooden base, a dragon turtle carrying a baby turtle on its back atop an irregular form wooden base, a walking camel atop a prism shaped wooden stand, and another dragon turtle carving. {Largest dimensions: 3 x 6 1/2 inches (7.6 x 16.5 cm)}. Condition: Surface scratches. Ask the Asian Art Department for more information.



Estimate:
\$400 / \$600

**3534
(Lot of Five) Assorted Chinese
Hardstone Carvings on
Stands.**

Five intricate carvings radiating in pinkish-white translucent tone with subtle hints of purple featuring floral, foliage, gourd, longevity peach, dragon, and turtle motifs, each paired with an light brown openwork wooden stand. {Approximately largest dimensions: 4 1/2 x 5 inches (11.4 x 12.7 cm)}. Condition: Surface wear. Ask the Asian Art Department for more information.



Estimate:
\$500 / \$800

**3535
(Lot of Nine) Assorted Chinese
Jade and Hardstone Carvings
and Bangles.**

Comprising: one green monkey grabbing on a Ganoderma mushroom alongside a gourd displayed on a wooden stand, one small white gourd carving set atop a round wooden base, one brown longevity peach embellished with a bat motif on the surface placed on an wooden openwork stand, one ovoid-shaped brown carving depicting the head of a Foo dog, placed on a wooden stand and attached by a small metal ring, one large ovoid yellowish-brown carving featuring a dragon chasing a ball amidst swirling lucky clouds, placed on a wooden square base, and a set of four rounded bangles, each showcasing varying colors and designs. {Approximately longest length: 3 inches (7.6 cm); Largest diameter: 3 1/4 inches (8.2 cm)}. Condition: Ask the Asian Art Department for more information.



Estimate:
\$500 / \$800

**3536
(Lot of Five) Assorted Chinese
Carved Hardstone Pendants
and Plaque.**

Comprising: a white rectangular pendant with splashes of apple green, adorned with incised carving of a seated bodhisattva, hanging within a peach shaped wooden frame; an egg shaped grayish green pendant with hints of navy blue, featuring relief monkey and peach carving on surface, hanging within a Lingzhi mushroom motif wooden frame; an apple green and white rectangular pendant with relief Pixiu carving, hanging within a bat and coin motif rectangular wooden frame; a spinach green prism pendant featuring lotus leaf and plum relief and incised carvings, hanging within an egg shaped wooden frame; and a small rectangular apple green plaque adorned with relief Pixiu carving soaring amidst waves on a concave surface. {Largest dimensions: 4 3/4 x 2 3/4 inches (12 x 6.9 cm)}. Condition: Ask the Asian Art Department for more information.



Estimate:
\$500 / \$800

3537
(Lot of Five) Chinese Carved Hardstone Medallions.
Comprising: an ivory white petal form medallion pendant featuring twelve zodiac animals surrounding a Bagua diagram hanging within a wooden frame, and four green and white round shaped medallions with varying motifs of auspicious patterns and animals, each paired with an openwork wooden base.
{Largest diameter: 3 3/8 inches (8.5 cm)}.
Condition: Surface wear. Ask the Asian Art Department for more information.

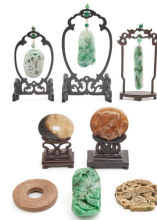

Estimate:
\$400 / \$600

3540
(Lot of Eight) Assorted Chinese Jade and Hardstone Carvings.
Comprising: three hanging pendants depicting harp, Pixiu, and dragon, each paired with an intricately carved wooden frame, one small plaque depicting a mythical beast rising upon a lotus leaf, and four small brown toned round plaques with varying designs and dragon, Pixiu, and ancient coin motifs, paired with wooden bases.
{Longest length: 4 1/8 inches (10.4 cm); Largest diameter: 2 5/8 inches (6.6 cm)}.
Condition: Overall wear. Ask the Asian Art Department for more information.



Estimate:
\$400 / \$600

3538
(Lot of Four) Assorted Chinese Carved Hardstone Pendants.
Comprising: a blue ovoid shaped carving with relief carving featuring auspicious animal figures including a turtle and bat, an orange tone half translucent carving with a front side carving depicting a dragon playing with a ball and the back side decorated with splashes of coral textures, a pale green foliage form pendant featuring two carps, and an openwork medallion depicting a dragon soaring amidst swirling clouds, each pendant is held by metal hinges and varying small beads within distinct wooden frames.
{Largest Pendant: 4 5/8 inches (11.7 cm)}.
Condition: Repairs. Ask the Asian Art Department for more information.



Estimate:
\$400 / \$600

3541
(Lot of Four) Assorted Chinese Jade and Hardstone Plaques.
Comprising: two rectangular shaped pale green plaques with splashes of apple green and purple hues, respectively adorned with a turtle and Pixiu incised carving, each placed atop an elegantly carved wooden base; a white plaque with relief carving depicting a boy amidst auspicious symbols including cranes, lucky clouds, coins, lotus leaves, waves, and carps; an egg shaped pendant featuring relief, openwork, and incised carvings depicting dragon and Lingzhi mushroom motifs.
{Largest dimensions: 7 1/8 x 4 3/8 inches (18 x 11.1 cm)}.
Condition: Ask the Asian Art Department for more information.



Estimate:
\$500 / \$800

3539
(Lot of Five) Assorted Chinese Carved Jade Plaques with Stands.
Comprising: three large rectangular apple green and white plaques adorned by relief carvings of dragons, lucky clouds, and bulls on the front and an incised carving of ancient symbols including coins and ingots on the back, two small pale apple green plaques decorated with relief carvings on both sides featuring auspicious motifs including mysterious beast, ingot, and lucky clouds, each pendant is paired with an openwork wooden stand.
{Largest dimensions: 4 1/2 x 2 3/4 inches (11.4 x 6.9 cm) without stand}.
Condition: Ask the Asian Art Department for more information.



Estimate:
\$400 / \$600

3542
(Lot of Four) Assorted Chinese Jade and Hardstone Ornaments.
Comprising: a white rectangular plaque of floral and Lingzhi mushroom motif, a gray and white Bi disc, a half circle pale green plaque with splashes of apple green featuring bats, and a prism shaped pale green and apple green plaque featuring peach and Lingzhi mushroom motif, each plaque is set atop a wooden stand.
{Largest dimensions: 4 1/2 x 2 inches (11.4 x 5 cm) without stand}.
Condition: Ask the Asian Art Department for more information.



Estimate:
\$400 / \$600

**3543
Three Jade and Hardstone Foo Dog Carvings.**

Comprising: A celadon jade carved winged beast, a brown color jade recumbent beast and a jadeite recumbent Foo dog, together with a rectangular form jade block with archaic incised decoration. {Approximate largest dimensions: 6 1/2 x 6 inches (16.5 x 15.2 cm)}. Condition: Ask the Asian Art Department for more information.



Estimate:
\$400 / \$600

**3546
Three Chinese Jadeite Carvings.**

Comprising: three well carved jade jadeite boulders in various sizes and colors, each with carved fitted bases. {Tallest height: 11 inches (27.9 cm) without stand}. Condition: Ask the Asian Art Department for more information.



Estimate:
\$400 / \$600

**3544
(Lot of Four) Two Pairs of Chinese Hardstone Foo Dogs and Libation Cups.**

Comprising: a pair of russet Foo Dogs with one holding a ball under its left paw and the other holding one beneath its right paw, each comes with a square wooden base, and a pair of green libation cups, each featuring a duck form bottom and adorned with incised carvings over the surfaces, each placed on a reversed arch shaped wooden base. {Tallest height: 6 1/8 inches (15.5 cm)}. Condition: Small chip along top rim of one vessel. Ask the Asian Art Department for more information.



Estimate:
\$400 / \$600

**3547
(Lot of Three) Assorted Chinese Carved Jade and Hardstone Figures.**

Comprising: a sea green carving of a seated Lohan atop a wooden base, a pale green carving of a standing wise man atop a wooden base, and a green and purple carving of a standing bodhisattva rising amidst water and flowers, backed by an aureola. {Tallest height: 9 5/8 inches (24.4 cm) with stand}. Condition: Missing top part on the Guanyin aureola. Ask the Asian Art Department for more information.



Estimate:
\$500 / \$800

**3545
(Lot of Three) Assorted Chinese Jade and Hardstone Carvings.**

Comprising: one large turtle in gray and white tones placed inside an egg-shaped cave, the exterior surface adorned with white and orange hues and incised with a poetry with turtle motif, signed Ji Yueming and dated autumn 1998, one yellowish orange tone carving featuring two bats encircling 'Fu' character supported by an array of ancient coins and Ganoderma mushrooms, and one large pale green and yellow tone boulder depicting a deity resting beneath a blossoming tree backed by quaint village houses, atop a Ganoderma mushroom motif wooden base. {Largest height: 8 inches (20.3 cm)}. Condition: Surface scratches. Ask the Asian Art Department for more information.



Estimate:
\$400 / \$600

**3548
(Lot of Ten) Assorted Chinese Carved Jade and Hardstone Carvings.**

Comprising: a pair of small ingots, an incised fish-form pendant, a plaque with relief phoenix carving in the front and incised bamboo carving on the back, a small Bi formed carving with varying incised carvings on each side, a long rectangular plaque with a triangular top, adorned with incised representations of the Big Dipper on one side, a green mineral rock of irregular form containing a yellow tassel, an olive green 'Ruyi' scepter incised with auspicious symbols 'Fu,' 'Lu,' and 'Shou' on the surface, a spinach green sword with incised carving design on the handle, and one rectangular pale green panel featuring foliage and floral motifs, framed in an intricate metal frame. {Longest length: 9 7/8 inches (25 cm)}. Condition: Scratches. Ask the Asian Art Department for more information.



Estimate:
\$400 / \$600

3549

A Group of Archaistic Jade Carvings.

Comprising: four animal form carvings including two cicadas, a turtle and a tiger; an ax form larger carving, a pendant plaque with a Chilong dragon motif and a sword with Chilong dragon decoration. {Largest length: 7 1/2 inches (19 cm)}.

Condition: Surface marks. Ask the Asian Art Department for more information.



Estimate:
\$500 / \$800

3552

(Lot of Six) A Collection of Chinese Snuff Bottles, Silver Screens, Hardstone Carvings.

Comprising: a waterdrop shaped spinach green snuff bottle with gilt incised foliage carvings, a white ground peking glass snuff bottle featuring blue relief floral carvings, a four fold table screen featuring low relief floral carvings and openwork coin and floral carvings on top; a red hardstone carving featuring a fairy and a girl amidst flowers and foliage atop a wooden base, a purple fruit form box encircled by birds and branch carvings, and a shell shaped metal panel featuring repousse carvings of flowers and birds, mounted with a wooden fringe.

{Approximate largest dimensions: 7 x 9 inches (17.7 x 22.8 cm)}.

Condition: Ask the Asian Art Department for more information.



Estimate:
\$400 / \$600

3550

Three Chinese Hardstone Animal Carvings.

Comprising: first is a carved celadon hardstone winged beast, with a carved fitted wood base; second is a carved brown hardstone beast with his head turns to the right; third is a carved jadeite foo dog figure.

{Approximately largest dimensions: 6 3/8 x 6 inches (16.1 x 15.2 cm)}.

Condition: Ask the Asian Art Department for more information.



Estimate:
\$400 / \$600

3551

(Lot of Five) Large Chinese Carved Hardstone Stamps in Boxes.

Comprising: two cuboid stamps featuring openwork dragon carvings on its upper section and incised landscape carvings on the lower part; one short cuboid stamp, the upper part is adorned with a detailed depiction of an ancient coin, flanked by two dragons playfully meeting on the corner and catching a ball, the lower body incised with Tang poet Wang Wei's 'Tao Hua Yuan Ji'; one tall stamp with a cylindrical upper part decorated by openwork dragon carvings and an octagonal prism lower part with incised landscape carvings over the surface; and one large grayish brown stamp depicting two carved Foo dogs frolicking in the woods.

{Largest height: 7 inches (17.8 cm)}.

Condition: Ask the Asian Art Department for more information.



Estimate:
\$400 / \$600

3553

Group of Chinese Snuff Bottles.

Including: a blue and white Peking glass flatten circular bottle; a pink glass melon form bottle, a light blue and pink clear glass snuff bottle with two Chilong dragon motifs, together with a yellow glazed lotus motif porcelain bottle.

{Largest height: 3 inches (7.6 cm)}.

Condition: Ask the Asian Art Department for more information.



Estimate:
\$400 / \$600

3554

Two Snuff Bottles Including a Yellow Molded Porcelain Bottle and a Jade Snuff Bottle.

Comprising: first is a rounded yellow molded snuff bottle decorated with thirteen men at work amidst a mountainous scene; second is a green jade snuff bottle with carved markings at center and a neatly carved oval foot rim.

{Approximate largest height: 2 3/8 inches (6 cm)}.

Condition: Bottle tops are detached. Ask the Asian Art Department for more information.



Estimate:
\$400 / \$600

**3555
(Lot of Three) Assorted
Chinese and Japanese
Vessels.**
Comprising: a Japanese green
glazed metal flower vase with double
Foo dog handles and mystical beast
motif band on the body next to the
neck, paired with a green round
base, a Chinese coral pink libation
cup with dragon handle on a wooden
base, and a Chinese cinnabar red
vase of flattened baluster form
surrounded by foliage and floral
carvings and supported by fence
shaped base.
{Tallest height: 9 1/2 inches (24.1
cm) on stand}.
Condition: Chip on the mouth of red
vase. Ask the Asian Art Department
for more information.



Estimate:
\$400 / \$600

**3556
Group of Guan-Type and Ding-
Type Vase.**
Comprising: a Ding type cream
glazed circular box and cover, the
cover has incised floral decorations;
a Ge type circular celadon glazed
crackle surface tripod censer; a
Guan-type celadon glazed arrow
vase; and a Guan-type hexagonal
arrow vase.
{Approximately tallest height: 6 3/8
inches (16.1 cm)}.
Condition: Manufacturing defects.
Ask the Asian Art Department for
more information.



Estimate:
\$600 / \$800

**3557
Chinese Inscribed Ge-Type
Censer.**
Of compressed globular body
flanked by a pair archaic dragon
handles, rising to a waisted neck
with a flared rim, covered with a
creamy glaze suffused with golden
russet crackles, base with spur
marks and incised with inscription.
{Approximate dimensions: 3 3/4 x 7
inches (9.5 x 17.7 cm)}.
Condition: Ask the Asian Art
Department for more information.



Estimate:
\$600 / \$800

**3558
Chinese Large Ge-Type 'Hu'
Vase.**
Of archaic hu form potted with a
flattened pear-shaped body rising
from a splayed foot to a rectangular
neck flanked by a pair tubular
handles, body molded with raised
bands, covered overall with a thick
creamy glaze suffused with a dense
network of dark gray and golden
crackles, base incised with
inscription.
{Approximate height: 10 1/4 inches
(26 cm)}.
Condition: Ask the Asian Art
Department for more information.



Estimate:
\$500 / \$800

**3559
Chinese Ge-Type Bottle Vase.**
Of flattened square form body rising
to a slender cylindrical neck with a
flared rim, covered overall with a
lustrous glaze suffused with dark
iron and golden crackles, rim bound
in metal, base incised with
inscription.
{Approximate height: 6 1/4 inches
(15.8 cm)}.
Condition: Ask the Asian Art
Department for more information.

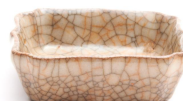

Estimate:
\$500 / \$800

**3560
Chinese Ge-Type
Square Brushwasher.**
Of pointed petal sides with indented
corners, covered overall with a thick
glaze suffused with iron-black
crackles joined with finer golden
crackles, base incised with
inscription with firing spurs.
{5 x 5 inches (12.7 x 12.7 cm)}.
Condition: Ask the Asian Art
Department for more information.



Estimate:
\$600 / \$800

**3561
Chinese Inscribed Guan-Type
Bowl.**
Of gently flared sides supported on
an angled foot, covered overall with
a pale greenish-blue glaze suffused
with golden crackles, base incised
with inscription and rim bound in
metal band.
{Diameter: 6 inches (15.2 cm)}.
Condition: Ask the Asian Art
Department for more information.



Estimate:
\$500 / \$800

3562
Chinese Carved Inscribed 'Ding' Dish.
Of wide flared sides supported on a small foot, carved in the interior with a seated scholar and a poem, exterior carved with floral scrolls, rim bound in metal.
{Diameter: 8 inches (20.3 cm)}.
Condition: Stains and manufacturing defects. Ask the Asian Art Department for more information.



Estimate:
\$500 / \$800

3566
Chinese Longquan Guan-Type Mallet Vase.
The cylindrical body rising to a canted shoulder to a tapering neck, covered overall with a sea-green glaze suffused with dense golden russet crackles, base incised with inscription.
{Approximate height: 7 1/4 inches (18.4 cm)}.
Condition: Ask the Asian Art Department for more information.



Estimate:
\$500 / \$800

3563
Chinese Carved Inscribed 'Ding' Bowl.
Of deep lobed sides, interior carved with a crane amidst floral sprays, exterior carved with upright lotus petals, base incised with inscription and rim bound in metal.
{Diameter: 7 1/2 inches (19 cm)}.
Condition: Ask the Asian Art Department for more information.



Estimate:
\$400 / \$600

3567
Two Chinese Blue Glazed Porcelains Including a Jue Style Teapot and Hu Vase.
Comprising: a turquoise ground lobed rooster teapot with a rooster head lid, on the bottom marked 'Qian Long Yuan Nian Qing Liang Si Yu Zhi,' and a blue and white vase of flattened Hu form with gilt lotus flowers and double dragon handles on each side.
{Approximately largest dimensions: 9 x 6 1/2 inches (22.8 x 16.5 cm)}.
Condition: Ask the Asian Art Department for more information.



Estimate:
\$600 / \$800

3564
Chinese Longquan Celadon Reticulated Vase.
Of compressed globular body rising to a tall cylindrical neck set with a pair tubular handles, the body carved with open work, covered overall in a sea-green glaze, base incised with characters.
{Approximate height: 9 1/2 inches (24.1 cm)}.
Condition: Ask the Asian Art Department for more information.



Estimate:
\$400 / \$600

3568
A Chinese Monochrome Glaze Porcelain.
Of pear-shaped body raised on a shallow foot covered in a reddish glaze, bottom incised in six characters.
{Approximate height: 7 inches (17.7 cm)}.
Condition: Chips to the bottom rim. Ask the Asian Art Department for more information.



Estimate:
\$600 / \$800

3565
Chinese Longquan Celadon 'Kinuta' Mallet Vase.
Well potted with a cylindrical body rising to a canted shoulder to a tall neck flanked by a pair of dragon-fish handles, covered overall with a smooth sea-green glaze, base incised with inscription.
{Approximate height: 11 inches (27.9 cm)}.
Condition: Ask the Asian Art Department for more information.



Estimate:
\$500 / \$800

3569
Chinese 'Langyao' Double-Gourd Vase.
Of elegant double-gourd form, covered overall with a lustrous cherry-red glaze thinning to pale pinkish tone, base covered with crackled glaze incised with characters.
{Approximate height: 7 1/2 inches (19 cm)}.
Condition: Ask the Asian Art Department for more information.



Estimate:
\$600 / \$800

3570
Chinese Flambe Glazed 'Meiping' Vase.
Of baluster shape rising from a slightly splayed foot to a rounded shoulder with a short neck and lipped rim, covered overall with a lustrous plum-red glaze streaked with lavender-blue, the base incised with inscription.
{Approximate height: 12 1/2 inches (31.7 cm)}.
Condition: Ask the Asian Art Department for more information.



Estimate:
\$600 / \$800

3571
Chinese Inscribed 'Langyao' Bottle Vase.
The elegant pear-shaped body tapering to a tall slender neck, covered overall with a deep red glaze thinning to white tone at the rim, base covered in a celadon glaze with incised inscription and the rim bound in metal.
{Approximate height: 10 inches (25.4 cm)}.
Condition: Ask the Asian Art Department for more information.



Estimate:
\$500 / \$800

3572
Chinese 'Langyao' Globular Vase.
The globular body rising to a cylindrical neck, covered overall with a deeply mottled deep-red glaze of crushed raspberry tone thinning to white at the rim, the crackled glazed base incised with inscription.
{Approximate height: 9 1/2 inches (24.1 cm)}.
Condition: Ask the Asian Art Department for more information.



Estimate:
\$600 / \$800

3573
Chinese 'Jun' Censer and Stand.
The censer of compressed globular body with a waisted neck and flared rim, the body flanked by a pair of dragon handles, all supported on a square stand carved with 'Taotie' monster mask on the sides.
{5 1/4 x 6 1/2 inches (13.3 x 16.5 cm)}.
Condition: Ask the Asian Art Department for more information.



Estimate:
\$600 / \$800

3574
(Lot of Two) Chinese 'Jun' Purple Glazed Bulb Planter and Stand.
The planter of deep lobed sides supported on four 'ruyi' shaped feet to an everted rim, base with drain holes. The stand of matching form, both pieces covered with a speckled purple glaze suffused with lavender striations, base incised with inscriptions.
{Approximate dimensions of planter: 6 x 9 5/8 inches (15.2 x 24.4 cm); Dimensions of stand: 2 1/4 x 8 1/2 inches (5.7 x 21.5 cm)}.
Condition: Ask the Asian Art Department for more information.



Estimate:
\$500 / \$800

3575
Chinese Large 'Jun' Lotus Bowl.
Of deep petal sides with lobed rim, supported on a splayed foot, covered overall with a mottled purple glaze, base incised with inscription.
{Diameter: 9 3/8 inches (23.8 cm)}.
Condition: Ask the Asian Art Department for more information.



Estimate:
\$500 / \$800

3576
Chinese 'Jun' Lavender-Purple Glazed Bowl.
Of deep rounded sides, exterior suffused with mottled purple glaze suffused with lavender, interior with milky-blue glaze, base incised with inscription.
{Diameter: 7 1/4 inches (18.4 cm)}.
Condition: Ask the Asian Art Department for more information.



Estimate:
\$600 / \$800

3577
Chinese 'Jun' Inscribed Blue Glazed Tripod Bowl.
Of rounded sides with a flat base supported on three 'ruyi' shaped feet, the mouth rim and feet decorated with a band of bosses between raised bands, covered in the interior with milky-blue glaze, exterior with deep lavender blue glaze, base incised with a poem.
{Diameter: 10 inches (25.4 cm)}.
Condition: Hairlines. Ask the Asian Art Department for more information.



Estimate:
\$400 / \$600

3578
Chinese 'Jian' Temmoku Tea Bowl.
Of deep rounded sides rising from a small foot to an indented groove beneath the rim, covered with a lustrous black glaze with 'hare's fur' streaks, base incised with characters, rim bound in gilt metal band.
{Diameter: 4 7/8 inches (12.3 cm)}.
Condition: Ask the Asian Art Department for more information.



Estimate:
\$400 / \$600

3581
A Large Chinese Yuan type 'Lotus' Meiping Vase.
Painted in underglaze blue with large peony heads and scrolling leafy stems.
{Approximate height: 16 1/2 inches (41.9 cm)}.
Condition: Stains and surface defects. Ask the Asian Art Department for more information.



Estimate:
\$600 / \$800

3579
(Lot of Two) Chinese Monochrome Glaze Porcelain Vases.
Comprising: first is a black lobed shaped body rising to a short spreading neck with a flaring rim, the base incised with characters; second is a double-gourd form vase in a deep blue glaze, the base incised with characters.
{Tallest height: 6 5/8 inches (16.8 cm)}.
Condition: Chips on the bottom rims. Ask the Asian Art Department for more information.



Estimate:
\$400 / \$600

3582
Two Chinese Blue and White Porcelain Dishes.
Comprising: first is an elegant dish including a phoenix and dragon amongst clouds, the rim is decorated in a repeating pattern; second is a dish with a flower and leafy center, surrounded in a swirled pattern rim; both incised with characters.
{Largest diameter: 8 1/4 inches (20.9 cm)}.
Condition: Ask the Asian Art Department for more information.



Estimate:
\$500 / \$800

3580
A Chinese Blue and White 'Dragon' Moon Flask Vase.
Well potted body of globular form with rounded sides rising to a cylindrical neck, flanked on each side by two dotted blue spiral handles, the exterior decorated with a flying dragon encircled in clouds, the base with Qianlong six-character mark.
{Approximate dimensions: 12 1/2 x 9 inches (31.7 x 22.8 cm)}.
Condition: Ask the Asian Art Department for more information.



Estimate:
\$500 / \$800

3583
A Pair of Chinese Blue and White Porcelain Zhadou Vases.
The compressed globular body supported on a short splayed foot and surmounted by a trumpet-shaped neck, the exterior freely painted with a band of foliate scrolls between a lappet band around the foot and a Ruyi head border around the shoulder and neck, the base with a six-character mark in underglaze blue, apocryphal Daoguang Mark.
{Tallest height: 3 3/4 inches (9.5 cm)}.
Condition: Ask the Asian Art Department for more information.



Estimate:
\$400 / \$600

3584

A Chinese Blue and White Porcelain Bottle Vase.

The bottle vase with a slightly flared neck, the global body painted and decorated with two peonies on leafy vine roundels, a six-character apocryphal Xuande mark inscribed to the shoulder.

{Approximate height: 12 inches (30.4 cm)}.

Condition: Ask the Asian Art Department for more information.



Estimate:
\$400 / \$600

3585

A Chinese Blue and White Dragon Meiping.

Of Meiping form, decorated with fierce five-clawed serpentine dragons, in pursuit of a flaming pearl against dark blue ground.

{Approximate height: 14 inches (35.5 cm)}.

Condition: Ask the Asian Art Department for more information.



Estimate:
\$400 / \$600

3586

Pair of Chinese Blue and White Double Happiness Baluster Vases.

Baluster-form with a waisted neck and flaring mouth, the body of each with varying tones of blue, depicting flowering Sweet Pea vines, symbolizing 'Many children and forever,' further detailed with 'Shuangxi', double happiness characters with applied openwork two facing lion dog handles.

{Largest height: 16 1/2 inches (41.9 cm)}.

Condition: Chips to top rim and miniscule cracking along the handles. Ask the Asian Art Department for more information.



Estimate:
\$800 / \$1,200

3587

A Pair of Large Chinese Under Glazed Copper Red and Blue Dragon Vases.

Each of elegant baluster shape rising from a stepped foot to swelling shoulders, surmounted by a waisted neck, painted on a white ground with blue body and a red silhouette of a dragon flying over lucky clouds centered by foliage and floral bands at neck, waist and foot, upper part of neck is decorated with Chinese inscriptions and lappets bands and the lower part of the neck features red glazed phoenix, applied with red glazed Chilong handles.

{Approximate height 26 inches (66 cm)}.

Condition: Ask the Asian Art Department for more information.



Estimate:
\$400 / \$600

3588

(Lot of Three) Chinese Glazed Pottery Vases.

Comprising: an almond shaped white ground Cizhou ware four-handle wine bottle decorated with inscriptions of foliage band, rabbit drawings and Chinese characters, an ovoid vase supported on a spreading foot and surmounted by a tall waisted neck with everted rim, the body is painted with six bands of stylized ancient coins against a beige-gray ground, and a white glazed ewer with ovoid body and cylindrical neck, the shoulders with a strap handle, two strap lugs and a short spout.

{Approximate tallest height: 13 1/4 inches (33.6 cm)}.

Condition: Surface scratches and wear. Ask the Asian Art Department for more information.



Estimate:
\$500 / \$800

3589

A Famille Verte Porcelain Figural Meiping Vase.

Well potted, the vessel is in elegant Meiping form, finely painted depicting an elder fortuneteller under an umbrella greeting two well dressed noble young men, the revised side decorated with an aged pine tree and garden rocks.

{Height: 8 1/2 inches (21.5 cm)}.

Condition: Ask the Asian Art Department for more information.



Estimate:
\$400 / \$600

3590
A Chinese Kangxi Type Wucai Porcelain Charger Plate.

Finely potted with rounded sides depicting a lady carrying a boy while the other lady plays with a delicate flower, all within a border of Prunus and bluish overlapping rocks. {Diameter: 11 1/8 inches (28.2 cm)}. Condition: Surface scratches and small chip on rim. Ask the Asian Art Department for more information.



Estimate:
\$600 / \$800

3593
A Chinese Famille Rose Hundred Deer Head Hu Vase.

Of archaistic hu form, the rounded sides rising to a tapering neck flanked by a pair of iron-red handles modeled in the form of dragons with gilt highlights, the body painted with a continuous scene depicting a herd of deer in a mountainous landscape. The recessed base bears a apocryphal Qianlong six-character seal mark. {Approximate height: 14 inches (35.5 cm)}. Condition: Ask the Asian Art Department for more information.



Estimate:
\$500 / \$800

3591
A Group of Four Vietnamese 'Hoi An Hoard' Blue and White Ceramics.

Comprising: first is one deep charger painted with a stylized lotus flower and leaf scrolls, featuring leafy stems encircling the cavetto; second is a charger painted to the interior wall with a pair of phoenixes and a pair of flower heads; third is a charger with two concentric circles to the interior well, the rim decorated with a band of spiral circles, the recessed base decorated with incised vertical lines; one large four loop handle jar of ovoid form with a continuous floral meander to the center on a crackled glazed ground, the shoulder is embellished with a band of lucky clouds, while the body displays three floral motif bands and finishes with a band of jeweled lappets at the foot.

{Largest diameter: 12 1/2 inches (31.7 cm)}.

Condition: Second charger contains a large chip. Ask the Asian Art Department for more information.



Estimate:
\$600 / \$800

3594
Group of Chinese Canton Rose Medallion Porcelain Bowls.

Comprising: first is a large deep bowl including scenes of women in conversation and birds resting on foliage; second is a medium sized bowl with a repeated family scene and a scene of birds and butterflies atop flowers; third is a small bowl surrounded in various flowers, including a family in pensive thought; all bowls are painted throughout the interior and exterior walls. {Largest diameter: 14 1/2 inches (36.8 cm)}.

Condition: Chips, hairlines and repairs. Ask the Asian Art Department for more information.



Estimate:
\$500 / \$800

3592
A Chinese Molded Dragon Stem Bowl.

A deep rounded bowl supported by a short splayed foot, the bowl finely displays two flying dragons surrounded by clouds while the foot contains a mountain scene, incised with six characters in the interior well.

{Approximate height: 4 1/2 inches (11.4 cm)}.

Condition: Ask the Asian Art Department for more information.



Estimate:
\$600 / \$800

3595
A Large Chinese Famille Rose Porcelain 'Nine Peaches' Vase in Box.

Heavily potted with a large globular body surmounted by a cylindrical neck, the exterior enameled with gnarled branches bearing nine peaches and large blossoms, the recessed base bears a four-character mark in underglaze red. {Approximate height: 23 1/2 inches (59.6 cm) without stand}.

Condition: Ask the Asian Art Department for more information.



Estimate:
\$400 / \$600

3596
Chinese Famille Rose Porcelain Figural Vase.
Of baluster form with a sloping shoulder and even mouth rim, the neck painted with a floral scene on blue and pink diamond pattern diaper ground, body decorated with a scene of elegant ladies and children in leisure under rampant blossom trees, all against bright yellow ground, on a carved wood base.
{Approximate height: 15 1/8 inches (38.4 cm)}.
Condition: Surface scratches. Ask the Asian Art Department for more information.



Estimate:
\$500 / \$800

3599
A Chinese Famille Verte Porcelain Square Form Figure Vase.
Heavily potted, each exterior wall finely enameled depicting scholars accompanied by young boy attendants enjoying a retreat in a tranquil landscape setting, flanked by a pair of blue glazed foo dog masks to the shoulders.
{Approximate height: 15 1/2 inches (39.3 cm)}.
Condition: Chipped on rim. Ask the Asian Art Department for more information.



Estimate:
\$400 / \$600

3597
A Chinese Famille Rose Porcelain Dragon and Phoenix Vase.
The bottle vase with a long flaring neck enameled with eight Buddhist treasure symbols 'Bajixian' motifs, the shoulder with a band of leafy vines and longevity 'Shou' decoration on yellow ground and the vessel body with a flaming pearl between confronting dragon and phoenix, the recessed base bears a six-character apocryphal Da Qing Guangxu Nie zhi mark in copper-red glaze.
{Approximate height: 16 1/2 inches (41.9 cm)}.
Condition: Ask the Asian Art Department for more information.



Estimate:
\$400 / \$600

3600
Two Chinese Porcelain and Cloisonné Vases.
Comprising: first is a Chinese blue ground cloisonné jar decorated with archaic dragon and phoenix motifs; second is a Chinese copper-red glazed jar on a carved rosewood stand.
{Approximate largest height: 8 inches (20.3 cm)}.
Condition: Ask the Asian Art Department for more information.



Estimate:
\$500 / \$800

3601
A Chinese Yellow Ground Famille Rose Porcelain Jardiniere.
Heavily potted with straight flaring sides, the exterior elaborately painted in reserved rounded panels of a peony blossoming tree, all reserved against a yellow ground between lappet borders.
{Approximate height: 12 1/4; Diameter: 14 inches (35.5 cm)}.
Condition: Ask the Asian Art Department for more information.



Estimate:
\$400 / \$600

3598
A Chinese Famille Jun Porcelain Gu Vase.
Of Gu form with a flared and everted mouth rim, the exterior painted with an elegant garden scene of banana trees, Wutong trees and bamboo, against yellow ground.
{Approximate height: 18 inches (45.7 cm)}.
Condition: Ask the Asian Art Department for more information.



Estimate:
\$400 / \$600

3602
Pair Chinese Famille Noire Painted Porcelain Fishbowls.
Each enameled in green and pink colors with stylized blossoming lotus flowers.
{Diameter: 20 3/4 inches (52.7 cm)}.
Provenance: from the Mr. Vito Giallo Collection, Chapter II.
Condition: Ask the Asian Art Department for more information.



Estimate:
\$400 / \$600

**3603
Large Chinese Double
Steamed Brown Glazed Wine
Jar.**

Of almond form with wide body and narrow neck and base, accentuated by an all-over dark brown glaze, product and maker's name written near the top, identifying the double steamed wine from Jiujiang in Guangdong province.
{Approximate height: 18 1/2 inches (46.9 cm)}.

Condition: Small chips and scratches. Ask the Asian Art Department for more information.



Estimate:
\$400 / \$600

**3604
Group of Chinese Cizhou
Porcelain.**

Including: a recumbent brown glazed tiger form pottery pillow, a recumbent ram form celadon glaze porcelain water vessel, a reclining lady from Cizhou ware pillow; together with a small brown glazed teapot with incised floral decoration.
{Approximate largest dimensions: 4 x 10 1/2 inches (10.1 x 26.6 cm)}.
Condition: Ask the Asian Art Department for more information.



Estimate:
\$400 / \$600

**3605
Pair of Chinese Glazed
Ceramic Horse Figures.**

Well potted horses standing in a square position, covered with bright blue and brown glaze.
{Approximate largest dimensions: 18 x 20 inches (45.7 x 50.8 cm)}.
Condition: One horse tail is chipped. Ask the Asian Art Department for more information.



Estimate:
\$400 / \$600

**3606
(Lot of Two) Chinese Glazed
Ceramic Horse and Camel
Figures.**

Comprising: a horse portrayed standing at rest with its head facing slightly to the left, its full mane and well-proportioned body, saddle, blanket and elaborately adorned caparison glazed in hues of ocher, yellow and blue; a camel finely modeled and standing four-square with their head held high, the round saddle blanket with animal head decorations draped over the humps, the glaze with attractive powder blue, ocher and green while the humps, mane and mouth picked out in white, each is supported on a small rectangular base.
{Approximate largest dimensions: 20 1/2 x 18 inches (52 x 45.7 cm)}.
Condition: Ask the Asian Art Department for more information.



Estimate:
\$400 / \$600

**3607
Pair of Chinese Sancai Glazed
Pottery Camel Figures.**

Each finely modeled and standing four-square with their head held high, the round saddle blanket with animal head decorations and fitted openings draped over the humps, the tall slender legs supported on a small rectangular base, the glaze with attractive turquoise blue, ocher, and green. The humps, mane, and mouth picked out in white, the base partially glazed revealing the buff pottery body.
{Approximate largest dimensions: 18 1/2 x 13 inches (46.9 x 33 cm)}.
Condition: Ask the Asian Art Department for more information.



Estimate:
\$800 / \$1,200

**3608
24K Gold Chow Tai Fook
Couple Figure.**

Mounted on a wooden base and a transparent cover, hollow inside, 14.4 grams.
{Approximate height: 2 inches (5 cm)}.
Condition: Ask the Asian Art Department for more information.



Estimate:
\$500 / \$800

**3609
(Lot of Two) Chinese Carved
Guanyin and Ceremonial Bowl.**

Comprising: a white hand carved four face bodhisattva statue on a wooden base, and a white hand carved ceremonial bowl featuring nine dragon motif relief carvings. {Tallest height: 10 inches (25.4 cm) without stand}.

Condition: Ask the Asian Art Department for more information.



Estimate:
\$400 / \$600

**3612
Chinese Gilt Wood Statue,
Mazu Godmother on the
Throne.**

The well carved and gilt deity sitting with her hands crossed in front of her chest, wearing a flowy layered robe, and an elaborate headdress, her facial expression is peaceful, upon a high hexagonal plinth, under a dragon motif red lacquered and gilt carved halo.

{27 x 13 inches (68.5 x 33 cm)}.

Condition: Ask the Asian Art Department for more information.



Estimate:
\$400 / \$600

**3610
Two Chinese Porcelain
Buddha Figures.**

Comprising: a seated figure of laughing Buddha wearing a colorful robe with floral decorations while holding prayer beads in his left hand; second is a smaller seated figure of laughing Buddha surrounded by five children while holding prayer beads in his right hand.

{Approximate tallest height: 10 inches (25.4 cm)}.

Condition: Ask the Asian Art Department for more information.



Estimate:
\$400 / \$600

**3613
Two Chinese Gilt Wood
Buddha Figures.**

Comprising: first is a small carved and gilt seated deity with both his hands folded in the sleeves wearing an elaborate crown; second is a seated Guanyin goddess of Mercy, seated with her legs crossed, her hand holding a jar while wearing voluminous robe, the face with a benevolent expression, upon double lotus bases.

{Approximate tallest height: 25 inches (63.5 cm)}.

Condition: Ask the Asian Art Department for more information.



Estimate:
\$400 / \$600

**3611
Chinese Red Lacquered and
Gilt Wooden Seated Deity on
Throne.**

The deity seated serenely with two hands held together in the center on a high rise throne adorned with a curled dragon armrest and a tall back with gilt decorations along its side and two dragon heads stretching outwards from the upper corners.

{Approximate dimensions: H 23 x W 13 1/4 x D 11 inches (58.4 x 33 x 27.9 cm)}.

Condition: Exfoliation and peeling. Ask the Asian Art Department for more information.



Estimate:
\$400 / \$600

**3614
Chinese Carved Wood
Standing Guanyin Figure.**

Holding a small vase in one hand, the elegant Guanyin figure dressed in layered robes, atop a rock base.

{Approximate height: 24 3/4 inches (62.8 cm)}.

Condition: Ask the Asian Art Department for more information.



Estimate:
\$400 / \$600

**3615
Pair of Ming Dynasty Style
Moon Goddess Gilt Wood
Statues.**

The deities shown in mirror image, standing on high carved rectangular plinths, each holding a fan with long stick handles to the side, wearing loose robes, the face with a peaceful expression.

{Approximately tallest height: 28 1/2 inches (72.3 cm) with base}.

Condition: Ask the Asian Art Department for more information.



Estimate:
\$1,000 / \$1,500

**3616
Two Chinese Bronze Warrior
Guangdi Figures**

Comprising: first is a young standing figure of warrior wearing flowing ribbons and elaborate armor, his left hand balances a sword on the ground, his right hand in back; second is a standing figure of warrior Guangdi, his face with a stern expression, wearing flowing ribbons and elaborate robes and armor with a dragon motif, his left hand touching his mustache and long beard, right hand holds a long weapon, traces of lacquer gilding on surface. Both upon carved rectangular plinths. {Approximately largest dimensions: 21 x 8 inches (53.3 x 20.3 cm)}. Condition: Ask the Asian Art Department for more information.



Estimate:
\$600 / \$800

**3617
Bronze Incense Burner of a
Taoist Deity Riding a Deer.**

Well sculpted deer has his head turned to the left while walking, a Taoist deity with an elongated forehead and long beard, seated on the deer's back, he wears a flowy layered robe, his left knee folded under the right leg, his left hand holds an object and right hand rests on his knee, the man and deer are separate. {Approximate dimensions: 24 x 23 inches (60.9 x 58.4 cm)}. Condition: Ask the Asian Art Department for more information.



Estimate:
\$500 / \$800

**3618
Thai Metal Figure, Man with
Wings.**

A bronze figure with his hands together at the center of his chest with a serene expression. {Approximate height: 27 1/2 inches (69.8 cm)}. Condition: Ask the Asian Art Department for more information.



Estimate:
\$400 / \$600

**3619
Two Chinese Gilt Figures in
Gazebos.**

Comprising: first is a carved and gilt hexagonal alter table object, centered by a black lacquered tablet with gilt inscriptions; second is a carved wooden standing Buddhist figure in the center of a finely carved and gilt gazebo. {Approximately tallest height: 19 1/2 inches (49.5 cm)}. Condition: Ask the Asian Art Department for more information.



Estimate:
\$500 / \$800

**3620
Group of Tibetan Bronze
Statue and Objects.**

Comprising: a cast bronze seated Buddha statue on a lotus base upon a rectangular plinth; an Indian brass seated deity; three brass figures, including a small deer statue and a drum shaped object on a circular base. {Largest dimensions: 10 x 6 3/8 inches (25.4 x 16.1 cm)}. Condition: Tarnished. Ask the Asian Art Department for more information.



Estimate:
\$800 / \$1,200

**3621
Cambodian Stone Busts of
Buddha Heads and Statue.**

Comprising: two sandstone heads of Buddha, one with a serene expression and one with smiling lips, each mounted on a metal stand, and a standing female deity with her left hand raised upwards to her chest, in a striated sampot with a naked upper body with well-defined breasts and incised bellybutton, backed by an aureole. {Approximate tallest height: 17 inches (43.1 cm)}. Condition: Part of the aureole is broken off on one side. Ask the Asian Art Department for more information.



Estimate:
\$400 / \$600

**3622
Pair of Thai Bronze Buddha
Heads on Stands.**

Each of Ayutthaya style, well cast Buddha heads mounted on black iron stand plinth. {Approximately tallest height: 14 1/2 inches (36.8 cm)}. Condition: Tarnish. Ask the Asian Art Department for more information.



Estimate:
\$400 / \$600

3623

A Large Thai Bronze Buddha Head on Wooden Base.

Ayutthaya Buddha bronze head well potted, displaying serene face with downcast eyes, a elongated ears, and an ushnisha at the top.

{Height 23 inches (58.4 cm) with base}.

Provenance: with a purchase receipt from 1989, Monterey, CA.

Condition: Ask the Asian Art Department for more information.



Estimate:
\$500 / \$800

3626

Sino-Tibetan Bronze Sitting Buddha Statue.

Seated in the padmasana position on a double lotus base, the Buddha wearing a clinging dhoti with brocaded hems, folding at the shoulder and between his legs, his hair worn in tufts, touching the ground in bhumisparsa mudra with the left hand, his right palm in the gesture of meditation.

{Approximate height: 13 inches (33 cm)}.

Condition: Oxidation. Ask the Asian Art Department for more information.



Estimate:
\$600 / \$800

3624

A Sino-Tibetan Bronze Gilt Buddha Figure.

Seated in dhyanasana, the left hand raised, the right hand faced up, the eyes downcast with a serene expression, his hair in tight curls and wearing a flowing layered robe.

{20 x 16 inches (50.8 x 40.6 cm)}.

Condition: Ask the Asian Art Department for more information.



Estimate:
\$400 / \$600

3627

Two Bronze Figural Statues.

First is of a Hindi religion figure reclining of Ganesh elephant god, he is relaxed on a rectangular bench, both his hands loft religious objects; second is a Sino-Tibetan cast bronze seated figure of Guanyin, atop a double lotus base.

{Approximate largest dimensions: 17 x 12 inches (43.1 x 30.4 cm)}.

Condition: Ask the Asian Art Department for more information.



Estimate:
\$400 / \$600

3625

A Sino-Tibetan Bronze Buddha Figure.

Seated in dhyanasana, the left hand raised, the right hand touches down to his knee, the eyes downcast with serene expression, his hair in tight curls, wearing a flowing layered robe, seated upon a high plinth decorated with lotus petals and foo dogs.

{Approximate height: 14 inches (35.5 cm)}.

Condition: Ask the Asian Art Department for more information.



Estimate:
\$400 / \$600

3628

Two Chinese Carved Wooden Guanyin Riding Elephant and Foo Dog.

Comprising: one Guanyin seated above a lotus base on an elephant back, the Guanyin is seated with two legs crossed, left hand in karana mudra and right hand in mushi mudra, the elephant is looking over its left shoulder; one Guanyin seated above a lotus base on a Foo dog back, the Guanyin is seated with two legs crossed, two hands held together in namaskar mudra in front of chest, the Foo dog is looking over its right shoulder.

{Approximate largest height: 15 inches (38.1 cm)}.

Condition: Ask the Asian Art Department for more information.



Estimate:
\$500 / \$800

3629

A Chinese Wei Style Buddhist Stone Stele.

A large rectangular sectioned carved sandstone stele, large seated Buddha figures in center accompanied with attendants carved in deep relief, surrounded by five rows of twenty relief seated smaller Buddha images.

{Approximate dimensions: H 15 1/2 x W 29 x D 4 1/2 (39.3 x 73.6 x 11.4 cm)}.

Condition: Chips to all edges, age related wears and earthen adhesions. Ask the Asian Art Department for more information.



Estimate:
\$600 / \$800

3632

A Chinese Tang Dynasty Style Bronze Mirror.

The rounded mirror cast in relief on one side, divided into three circles, the center circle with four running beasts surrounding a central pierced knot, the second circle alternatively decorated with a band of scrolling lotus and flying birds, the outer circle decorated with scrolling clouds, including a wood storage box.

{Diameter: 4 5/8 inches (11.7 cm)}. Condition: Patina and oxidation. Ask the Asian Art Department for more information.



Estimate:
\$600 / \$800

3630

(Lot of Two) A Chinese Ming Dynasty Iron Mirror with Inlaid and a Money Ingot.

Comprising: a mirror of circular form with central pierced nodules, surrounded by abstract geometric motifs cast in low relief, and a shoe shaped ingot stamped with characters indicating its value, twenty taels.

{Approximate longest length: 4 inches (10.1 cm)}.

Condition: Significant wear including heavy rust. Ask the Asian Art Department for more information.



Estimate:
\$500 / \$800

3633

A Japanese Petwer Tea Container.

The tea container is of cylindrical form, the exterior has incised character decoration, stored in a wooden box.

{Approximate height: 5 inches (12..7 cm)}.

Condition: Ask the Asian Art Department for more information.



Estimate:
\$500 / \$800

3631

A Chinese Bronze Statue of Standing Bodhisattva.

The slender bodhisattva figure stands on a lotus throne upon a tapered square plinth, holding a vase with the left hand and right hand points down, his face cast with a pensive expression, the figure framed by a pointed mandorla with flame border with a wooden storage box.

{Approximate height: 8 1/2 inches (21.5. cm)}.

Condition: Ask the Asian Art Department for more information.



Estimate:
\$400 / \$600

3634

A Japanese Cloisonné Writing Box Set and A Brass Paper Weight.

Comprising: of rectangular form Japanese brown ground cloisonne writing set, containing an oil lamp compartment and three other compartments with a cover surmounted by lion finials flanked by a pair of loop handles, bearing three monograms, reading 'MSL,' together with a Chinese well cast brass paper weight in a form of a boy sitting in the middle of a large lotus leaf.

{2 x 13 1/2 inches (5 x 34.2 cm)}.

Condition: Missing one foo dog finial. Ask the Asian Art Department for more information.



Estimate:
\$400 / \$600

3635
Chinese Export Lacquer and Brass Box and Japanese Lacquer Box with Chinese Buddha's Hand Form Vase.
Comprising: a Chinese brass rectangular hinged box with cloisonné plaques embellished cover; a covered Chinese boxwood dragon motif rectangular box; a Japanese brown lacquered painted box; and a Chinese Buddha's hand form vase.
{Largest box: 2 1/2 x 7 inches (6.3 x 17.7 cm).
Condition: Ask the Asian Art Department for more information.



Estimate:
\$400 / \$600

3638
Group of Chinese Carved Gilt Wood Floral Wall Decorations.
Comprising: a pair of carved and gilt wall corner bracket hanging panels with peony motifs, together with a carved rectangular panel, carved and gilt of birds perched on a flowering tree scene.
{Largest wood size: 7 x 13 inches (17.7 x 33 cm)}.
Condition: Ask the Asian Art Department for more information.



Estimate:
\$400 / \$600

3636
Chinese Lacquerware Clam Box with Dragon Design and a Bronze Incense Burner.
Comprising: first is a clamshell shaped red lacquered box with a design of two competing dragons surrounded in waves; second is a bronze incense burner containing four men lifting the box in a square-shape formation, with a dragon statue on the top lid.
{Approximate largest length: 16 inches (40.6 cm)}.
Condition: Ask the Asian Art Department for more information.



Estimate:
\$400 / \$600

3639
Chinese Stacking Wedding Basket with Reverse Painted Cover.
Of octagonal four stack form with lacquer and reverse painting design to top cover and each corner surface, metal-mounted woven reed handles with figural and floral carvings.
{Approximate dimensions: H 35 x W 18 x D 20 (88.9 x 45.7 x 50.8 cm)}.
Condition: Ask the Asian Art Department for more information.



Estimate:
\$400 / \$600

3637
Group of Tibetan Leather and Metal Coin Purses.
Comprising: three tinder boxes made out of steel blades and leather with brass fittings; one half moon shaped leather purse with a turquoise stone inlay and brass button embellishments; a square form brass purse of incised decorations, together with a rectangular seal box.
{Largest dimensions: 8 x 9 inches (20.3 x 22.8 cm)}.
Condition: Ask the Asian Art Department for more information.



Estimate:
\$500 / \$800

3640
Pair of Chinese Horseshoe Wood Armchairs.
A pair of armchairs with swirling horseshoe back design, carvings of Chilong motif inside Ruyi shaped frames on the backrests.
{H 40 x W 27 x D 18 (101.6 x 68.5 x 45.7 cm)}.
Condition: Cracks with possible repairs. Ask the Asian Art Department for more information.



Estimate:
\$400 / \$600

3641
A Set of Three Chinese Hardwood and Marble Stools.
The rose colored marble inset of eight lobes set into the conforming frame of the top above a reticulated apron carved and pierced with prunus branches separating the legs, the feet are joined by crossed-shaped stretchers.
{Approximate dimensions: 19 x 14 inches (48.2 x 35.5 cm)}.
From Szeto Waikon Private Collection.
Condition: Surface scratches and chips. Ask the Asian Art Department for more information.



Estimate:
\$400 / \$600

3642
A Set of Four Chinese Hardwood and Marble Stools.
Each of circular section with a black and white marble inset to the top frame, reticulated apron carved and pierced with prunus branches, all supported on four legs joined by two straight stretchers and Ruyi symbol in the center on each side.
{Approximate height: 17 1/2 x 14 inches (44.4 x 35.5 cm)}.
Condition: Surface scratches. Ask the Asian Art Department for more information.



Estimate:
\$400 / \$600

3646
(Lot of Three) Set of Chinese Hardwood Three-Drawer Desk and Chairs.
The top of the desk is set above three short drawers, raised on square sectioned supports and corner aprons featuring dragon and lucky cloud carvings, paired with two chairs each with a rectangular top supported by reticulated apron carved with auspicious symbols, all supported on four legs joined by straight stretchers.
{Approximate dimensions of dresser: H 31 x W 40 1/2 x D 20 inches (78.7 x 102.8 x 50.8 cm)}.
Condition: Ask the Asian Art Department for more information.



Estimate:
\$600 / \$800

3643
Group of Chinese Hardwood Furniture.
Including: a pair of barrel form carved rosewood and mix wood stools and a rectangular carved rosewood low table.
{Approximate dimensions of stools: 19 x 13 inches (48.2 x 33 cm); Dimensions of table: H 11 x W 30 1/2 x D 16 1/2 inches (27.9 x 77.4 x 41.9 cm)}.
Condition: Surface scratches. Ask the Asian Art Department for more information.



Estimate:
\$500 / \$800

3647
Pair of Chinese Hardwood Cabinets.
Five drawers, two doors, constructed with a horizontal bank of three drawers above the storage area and two smaller drawers on two sides, each drawer is connected with a metal handle, fronted by a pair of doors.
{Approximate dimensions: H 29 x W 33 1/2 x D 17 inches (73.6 x 85 x 43.1 cm)}.
Condition: Surface scratches. Ask the Asian Art Department for more information.



Estimate:
\$400 / \$600

3644
A Chinese Carved Hardwood Stool.
Of barrel or drum form, with shaped aprons, the curled uprights separating the quadrifoil lattices filling side.
{19 x 15 inches (48.2 x 38.1 cm)}.
Condition: Surface scratches. Ask the Asian Art Department for more information.



Estimate:
\$500 / \$800

3645
Pair of Chinese Hardwood Two Door Cabinets.
Of rectangular shape, two doors inset with red lacquered panels and gilt relief carvings featuring phoenixes and peonies.
{Approximate dimensions: H 40 x W 33 1/2 x D 16 1/2 inches (101.6 x 85 x 41.9 cm)}.
Condition: Surface stains. Ask the Asian Art Department for more information.

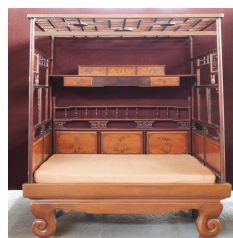

Estimate:
\$500 / \$800

3648
A Carved Hardwood Chinese Opium Bed with Cushion.
The grid carved canopy supported on columns with geometric lattice panels enclosing foliate carved tablets, five small drawers aligned as a trapezoid on the back side of the bed, each surface is adorned with distinct floral patterns including orchid, bamboo, and pomegranate, surrounding the bed's opening three rectangular panels on each of the three sides featuring varying scenes including floral vases and pomegranates.
{Approximate dimensions: H 85 x W 74 x D 58 1/2 inches (215.9 x 187.9 x 148.5 cm)}.
Condition: Surface scratches and wear to cushion. Ask the Asian Art Department for more information.